

10 Crore Property Collection

Customer ID: 419

Customer Name:	xyz	Property Type:	House
Handling Agent:	Ragish Pradhan	Preferred Area:	Baneshwor, Putalisadak, Anamnagar, Dilibazaar
Created On:	Aug. 31, 2025	Budget Range:	10 Crore

Explained Property Requirements
Land size 10 to 15 Aana

Non Negotiable Requirements
land size 10 to 15 aana

Selected Properties



House for Sale at Ghattekulo | Maitidevi

70 Lakh Per Aana

Property ID: 8000

Agent Code: 54

📍 Kathmandu ,Gahttekulo | Maitidevi Mandir

🏠 19.62 Aana

📏 10.0 Feet

📍 South

[View More Details](#)

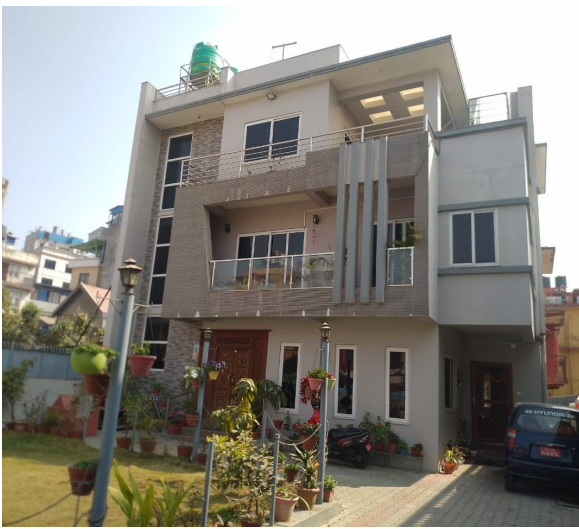

House for Sale at Bhimsengola

12 Crore 30 Lakh

Property ID: 5476

Agent Code: 54

📍 Kathmandu ,Bhimsengola

🏠 9.5 Aana

📏 19.0 Feet

📍 West

[View More Details](#)



House for Sale at Shantinagar

8 Crore 80 Lakh

Property ID: 4860

Agent Code: 54

📍 Kathmandu ,Baneshwor | Shantinagar Gate

🏠 9.0 Aana

📏 13.0 Feet

📍 South

[View More Details](#)



House for Sale at Mid Baneshwor

9 Crore 80 Lakh

Property ID: 4529

Agent Code: 54

📍 Kathmandu ,Mid Baneshwor | Ratna Rajya School

🏠 11.0 Aana

📏 12.0 Feet

📍 South

[View More Details](#)



Land for Sale at New Baneshwor

1 Crore 10 Lakh Per aana

Property ID: 4527

Agent Code: 54

📍 Kathmandu ,New Baneshwor Chowk

🏠 11.0 Aana

📏 20.0 Feet

📍 North-East

[View More Details](#)



Lalpurja Nepal is the premier destination for all thing's real estate in the heart of Nepal. Whether you're looking to buy, sell, or rent property, our company offers a seamless, user-friendly experience that connects buyers directly with sellers, ensuring a transparent and efficient transaction process. Lalpurja Nepal Pvt. Ltd. is a renowned and leading real estate brokerage agency in Nepal.

🌐 www.lalpurjanepal.com.np

☎ +977-9851342035

📍 Sorakhutte, Kathmandu

© 2025 Lalpurja Nepal. All Right Reserved