

4 aana Land for Jhalak Sanjel

Collection ID: 124

| | | |
|-----------------|---------------|--|
| Customer Name: | Jhalak Sanjel | Property Type: Land |
| Customer ID: | 002 | Preferred Area: Bhaisepati and Mulpani |
| Handling Agent: | Pinky Mandal | Budget Range: 15000000 Crore |
| Created On: | Feb. 8, 2025 | |

Explained Property Requirements

Need land for residential purpose 4 -5 aana land 30 to 35 lakh per aana 4 kuna mileko hunu parne

Non Negotiable Requirements

N/A

Selected Properties



Land for Sale at Bhaisepati | Lalitpur

32 Lakh Per Aana

Property ID: 5080

Agent Code: 59

📍 Lalitpur ,Sainbu | Dipankha Marga | Khadka
Gau

🏠 4.0 Aana

📏 20.0 Feet

📍 East

[View More Details](#)



Land for Sale at Mulpani

32 Lakh Per Aana

Property ID: 5066

Agent Code: 22

📍 Kathmandu ,Mulpani

🏠 4.0 Aana

📏 13.0 Feet

📍 East

[View More Details](#)



Land for Sale at Mulpani

30 Lakh Per Aana

Property ID: 5065

Agent Code: 22

📍 Kathmandu ,Mulpani

🏠 4.0 Aana

📏 15.0 Feet

📍 East

[View More Details](#)

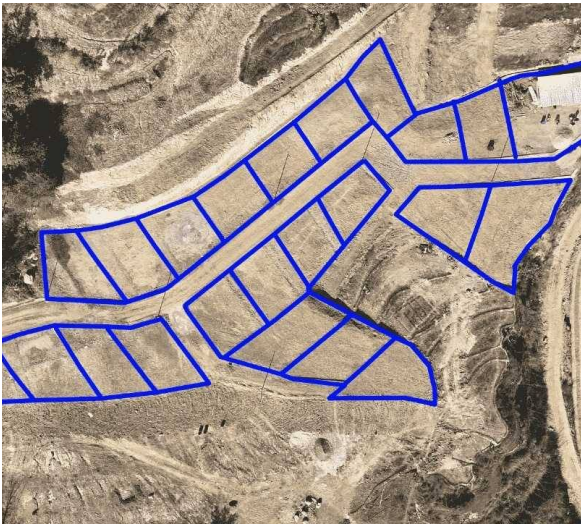

Land for Sale at Nayabasti | Kopu Gaun

12 Lakh 50 Thousand Per Aana

Property ID: 4847

Agent Code: 32

📍 Lalitpur ,Nayabasti | Dakshinkali

🏠 160.0 Aana

📏 13.0 Feet

📍 East

[View More Details](#)



Land for Sale at Mulpani | Kathmandu

28 Lakh Per Aana

Property ID: 4697

Agent Code: 39

📍 Kathmandu ,Mulpani | Dacchi | Heum Pipe

🏠 4.5 Aana

📏 13.0 Feet

📍 West

[View More Details](#)



90 Aana Land for Sale at Mulpani Chaur | Kathmandu

30 Lakh Per Aana

Property ID: 4632

Agent Code: 39

📍 Kathmandu ,Mulpani Chaur | Kathmandu

🏠 90.0 Aana

📏 14.0 Feet

📍 North-West

[View More Details](#)



Land For Sale at Bhaisepati

35 Lakh Per Aana

Property ID: 4035

Agent Code: 44

📍 Lalitpur ,Bhaisepati/Magar Gau/Lalitpur

📐 64.0 Aana

🏠 13.0 Feet

🕒 East

[View More Details](#)



21 Aana Land for Sale at Mulpani | Kathmandu

35 Lakh Per Aana

Property ID: 3831

Agent Code: 39

📍 Kathmandu ,Mulpani | Maja Bhari

📐 21.0 Aana

🏠 23.0 Feet

🕒 West

[View More Details](#)



15 Aana South Facing Land For Sale at Mulpani | Kathmandu

27 Lakh Per Aana

Property ID: 3830

Agent Code: 39

📍 Kathmandu ,Mulpani | Jhule Faat

📐 15.0 Aana

🏠 13.0 Feet

🕒 South

[View More Details](#)



2 Ropani Land for Sale at Mulpani | Kathmandu

31 Lakh Per Aana

Property ID: 3829

Agent Code: 39

📍 Kathmandu ,Mulpani | Agaraman Chowk

📐 2.0 Ropani

🏠 13.0 Feet

🕒 West

[View More Details](#)



1 Ropani Land for Sale at Mulpani | Kathmandu

31 Lakh Per Aana

Property ID: 3828

Agent Code: 39

📍 Kathmandu ,Mulpani | Agarman chowk

📐 1.0 Ropani

🏠 13.0 Feet

🕒 West

[View More Details](#)



13 Aana 2 Paisa 2 Daam Land on Sale at Mulpani | Kathmandu

37 Lakh Per Aana

Property ID: 3710

Agent Code: 39

📍 Kathmandu ,Mulpani | Dhumakhel

📐 13.65 Aana

🏠 22.0 Feet

🕒 West

[View More Details](#)



Land for sale at Mulpani

38 Lakh Per Aana

Property ID: 2458

Agent Code: 22

 Kathmandu ,Kageswori manohara,Mulpani

 7.2 Aana

 20.0 Feet

[View More Details](#)



Lalpurja Nepal is the premier destination for all thing's real estate in the heart of Nepal. Whether you're looking to buy, sell, or rent property, our company offers a seamless, user-friendly experience that connects buyers directly with sellers, ensuring a transparent and efficient transaction process. Lalpurja Nepal Pvt. Ltd. is a renowned and leading real estate brokerage agency in Nepal.

🌐 www.lalpurjanepal.com.np

☎ +977-9851342035

📍 Sorakhutte, Kathmandu

© 2025 Lalpurja Nepal. All Right Reserved