

Apartment under 2cr

Customer ID: 330



Customer Name:	Dr. Griwan	Property Type: Apartment
Handling Agent:	Samrat Rayamajhi	Preferred Area: Lalitpur
Created On:	July 22, 2025	Budget Range: under 2.5cr

Explained Property Requirements

Apartments under 2cr

Non Negotiable Requirements

under 2.5cr

Selected Properties



1BHK Downtown Apartment for Sale at Dhapakhel

20 Thousand Per Square Feet

Property ID: 7545

Agent Code: 93

📍 Lalitpur ,Dhapakhel | Gems School

🏠 720.0 Sq. Ft.

📏 20.0 Feet

🕒 South-West

[View More Details](#)



2BHK Downtown Apartment for Sale at Dhapakhel

20 Thousand per Square Feet

Property ID: 7534

Agent Code: 93

📍 Lalitpur ,Dhapakhel | Gems School

🏠 1200.0 Sq. Ft.

📏 20.0 Feet

🕒 South-East

[View More Details](#)

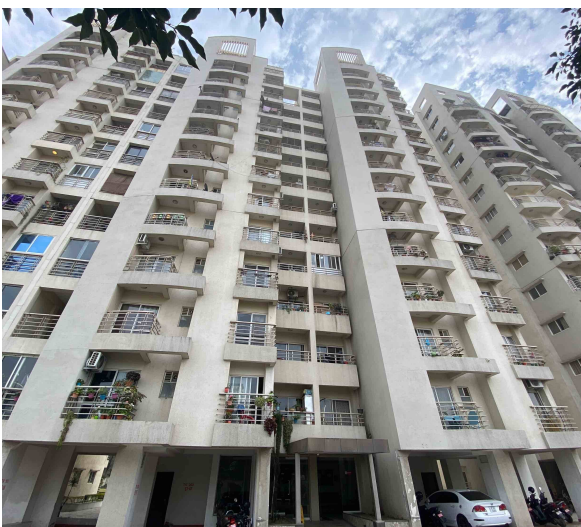

1155 Sq. Ft Apartment for Sale at Hattiban | Cityscape

1 Crore 90 Lakh

Property ID: 4800

Agent Code: 13

📍 Lalitpur ,Hattiban | Cityscape

🏠 1155.0 Sq. Ft.

📏 26.0 Feet

🕒 South-East

[View More Details](#)



Lalpurja Nepal is the premier destination for all thing's real estate in the heart of Nepal. Whether you're looking to buy, sell, or rent property, our company offers a seamless, user-friendly experience that connects buyers directly with sellers, ensuring a transparent and efficient transaction process. Lalpurja Nepal Pvt. Ltd. is a renowned and leading real estate brokerage agency in Nepal.

🌐 www.lalpurjanepal.com.np

☎ +977-9851342035

📍 Sorakhutte, Kathmandu

© 2025 Lalpurja Nepal. All Right Reserved