

Big Land In Budhanilkantha

Collection ID: 108

Description

Find large plots of land in the peaceful and beautiful Budhanilkantha area. Perfect for building homes, housing plotting, commercial projects, or long-term investments.

Properties



18 Aana Land Sale at Budhanilkantha |
Phulbari Marga

60 Lakhs Per Aana

Property ID: 3497

Agent Code: 41

📍 Kathmandu ,Phulbari Marga,
Budhanilkantha

🏠 18.0 Aana

📏 12.0 Feet

🕒 East

[View More Details](#)



Land for Sale at Budhanilkantha

55 Lakh Per Aana

Property ID: 3376

Agent Code: 41

📍 Kathmandu ,Budhanilkantha | Chapali Ghumti

📐 17.0 Aana

🏠 24.0 Feet

🕒 North-East

[View More Details](#)



Land for Sale at Hepali Height

65 Lakh Per Aana

Property ID: 2976

Agent Code: 41

📍 Kathmandu ,Hepali Height, Budhanilkantha

📐 32.0 Aana

🏠 20.0 Feet

🕒 West

[View More Details](#)

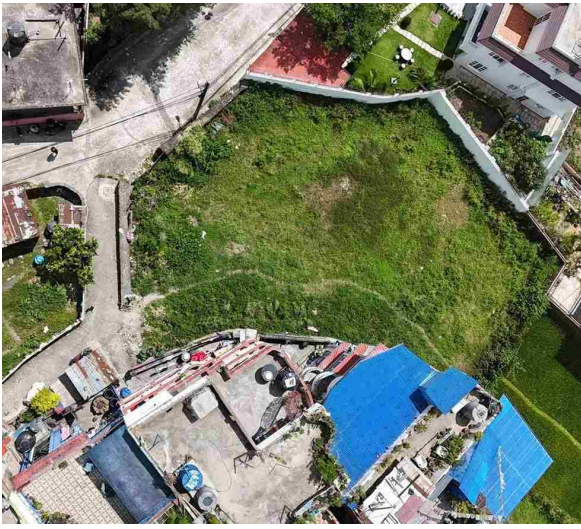

Land Sale for Budhanilkantha

46 Lakh Per Aana

Property ID: 2817

Agent Code: 41

 Kathmandu ,Budhanilkantha Mandir

 22.0 Aana

 20.0 Feet

 East

[View More Details](#)



House On Sale at Budhanilkantha

17 Crore 50 Lakh

Property ID: 2459

Agent Code: 57

 Kathmandu ,Budhanilkantha

 35.0 Aana

 16.0 Feet

 South-East

[View More Details](#)



Lalpurja Nepal is the premier destination for all things real estate in the heart of Nepal. Whether you're looking to buy, sell, or rent property, our company offers a seamless, user-friendly experience that connects buyers directly with sellers, ensuring a transparent and efficient transaction process. Lalpurja Nepal Pvt. Ltd. is a renowned and leading real estate brokerage agency in Nepal.

© 2025 Lalpurja Nepal. All Right Reserved