

## Bikesh pyakurel Property Matching

Customer ID: 423

Customer Name:	Bikesh pyakurel	Property Type: House
Handling Agent:	Parba Panday	Preferred Area: tokha, and sesmati area.
Created On:	Sept. 1, 2025	Budget Range: 2-2.5 crores

### Explained Property Requirements

"Location: tokha, and sesmati area. 9849210348 Property Type: residential HOUSE Required area of Land:3.5 aana Required road access:13 foot Budget: 2 to 2.5 crore Required property facing: east Loan/cash: he himself will manage Tenure: within 1 month"

### Non Negotiable Requirements

Required road access:13 foot Budget: 2 to 2.5 crore Required property facing: east

## Selected Properties



House for Sale at Tokha

2 Crore 80 Lakh

Property ID: 8107

Agent Code: 117

📍 Kathmandu ,Tokha | Saibaba Chowk

🏠 4.0 Aana

📏 13.0 Feet

[View More Details](#)



House for Sale at Tokha

2 Crore 40 Lakh

Property ID: 8087

Agent Code: 117

📍 Kathmandu ,Tokha | Saibaba Chowk

🏠 3.5 Aana

📏 13.0 Feet

[View More Details](#)



House for Sale at Tokha

2 Crore 80 Lakh

Property ID: 7862

Agent Code: 117

📍 Kathmandu ,Tokha | Suryadarsan Height

🏠 3.5 Aana

📏 13.0 Feet

[View More Details](#)



### House for Sale Tokha

2 Crore 75 Lakh

Property ID: 7821

Agent Code: 117

📍 Kathmandu ,Tokha | Bisnumatipul

🏠 3.5 Aana

📏 10.0 Feet

[View More Details](#)



### House for Sale at Tokha

2 Crore 15 Lakh

Property ID: 7786

Agent Code: 117

📍 Kathmandu ,Tokha | Sherpa Petrol Pump

🏠 3.5 Aana

📏 13.0 Feet

[View More Details](#)



### House for Sale at Tokha

2 Crore 70 Lakh

Property ID: 7698

Agent Code: 117

📍 Kathmandu ,Tokha | Saibaba Chowk

🏠 3.5 Aana

📏 13.0 Feet

[View More Details](#)



House for Sale at Tokha

2 Crore 30 Lakh

Property ID: 7645

Agent Code: 117

📍 Kathmandu ,Tokha | Pancha Tower

🏠 3.5 Aana

📏 18.0 Feet

[View More Details](#)



House for Sale at Tokha

2 Crore 75 Lakh

Property ID: 7601

Agent Code: 43

📍 Kathmandu ,Tokha | Saibaba School

🏠 3.5 Aana

📏 13.0 Feet

📍 South-East

[View More Details](#)

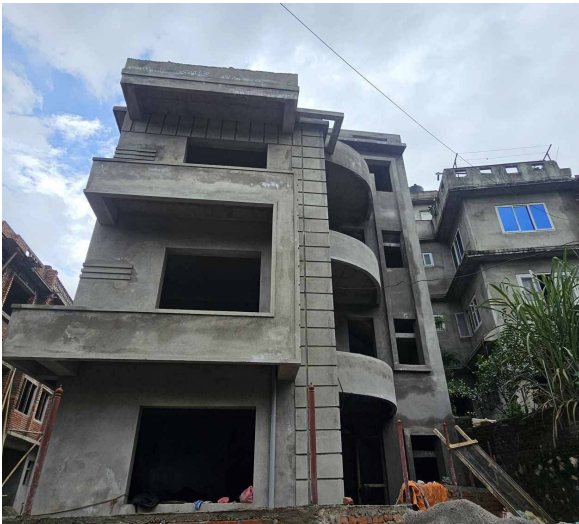

House for Sale at Tokha

2 Crore 80 Lakh

Property ID: 7387

Agent Code: 117

📍 Kathmandu ,Tokha | Bhutkhel

🏠 3.5 Aana

📏 20.0 Feet

[View More Details](#)

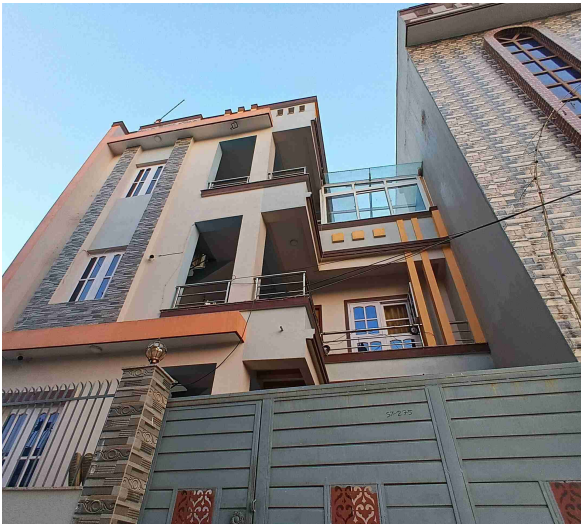

### House for Sale at Tokha

2 Crore 35 Lakh

Property ID: 4710

Agent Code: 43

📍 Kathmandu ,Tokha | Meghacity gate

🏠 3.25 Aana

📏 13.0 Feet

📍 North

[View More Details](#)



### House for Sale at Tokha

2 Crore 70 Lakh

Property ID: 3712

Agent Code: 43

📍 Kathmandu ,Tokha | Manamamana Tole

🏠 3.45 Aana

📏 13.0 Feet

📍 South-East

[View More Details](#)



### House for Sale at Tokha

2 Crore 50 Lakh

Property ID: 3443

Agent Code: 43

📍 Kathmandu ,Tokha | Chyasingdole

🏠 3.0 Aana

📏 13.0 Feet

📍 South

[View More Details](#)



House for Sale at Tokha

2 Crore 80 Lakh

Property ID: 3377

Agent Code: 43

📍 Kathmandu ,Tokha | Chysingdol

🏠 3.5 Aana

📏 13.0 Feet

📍 North

[View More Details](#)



House for Sale at Tokha

2 Crore 85 Lakh

Property ID: 3217

Agent Code: 43

📍 Kathmandu ,Tokha Bhatbhateni

🏠 3.75 Aana

📏 13.0 Feet

📍 North

[View More Details](#)



House for Sell at Tokha

2 Crore 30 Lakh

Property ID: 3037

Agent Code: 43

📍 Kathmandu ,Tokha - 3 Jhuldol

🏠 3.1 Aana

📏 20.0 Feet

📍 North-East

[View More Details](#)



Lalpurja Nepal is the premier destination for all thing's real estate in the heart of Nepal. Whether you're looking to buy, sell, or rent property, our company offers a seamless, user-friendly experience that connects buyers directly with sellers, ensuring a transparent and efficient transaction process. Lalpurja Nepal Pvt. Ltd. is a renowned and leading real estate brokerage agency in Nepal.

🌐 [www.lalpurjanepal.com.np](http://www.lalpurjanepal.com.np)

☎ +977-9851342035

📍 Sorakhutte, Kathmandu

© 2025 Lalpurja Nepal. All Right Reserved