

Bimal Sir

Customer ID: 516

Customer Name:	Bimal	Property Type: House
Handling Agent:	Bishal Prajapati	Preferred Area:
Created On:	Nov. 10, 2025	Budget Range: 4

Explained Property Requirements

3 to 5 aana, for commercial use

Non Negotiable Requirements

3 to 5 aana, for commercial use

Selected Properties



House for Sale at Naxal

5 Crore 25 Lakh

Property ID: 8445

 Kathmandu ,Naxal | Lamodhunga

 7.75 Aana

 21.0 Feet

 South-West

[View More Details](#)



Semi-Commercial Property for Sale at Chappal Karkhana

4 Crore

Property ID: 8065

Agent Code: 22

 Kathmandu ,Chappal Karkhana | Sankhapark

 4.9 Aana

 16.0 Feet

 West

[View More Details](#)

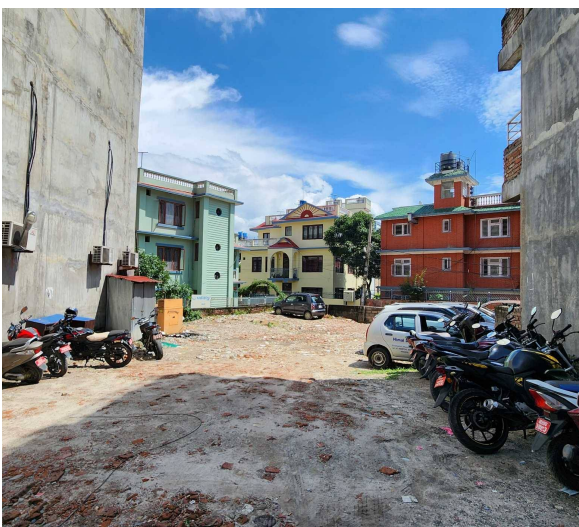

Commercial Land for Sale at Dhumbarahi

1 Crore 25 Lakh Per Aana

Property ID: 7656

Agent Code: 14

 Kathmandu ,Dhumbarahi | Himal Dental

 4.0 Aana

 20.0 Feet

 North

[View More Details](#)



Land for Sale at Naxal

2 Crore Per Aana

Property ID: 7538

Agent Code: 14

📍 Kathmandu ,Naxal

🏠 8.5 Aana

📏 13.0 Feet

📍 East

[View More Details](#)



House for Sale at Baluwatar

4 Crore

Property ID: 6919

Agent Code: 14

📍 Kathmandu ,Baluwatar

🏠 3.0 Aana

📏 14.0 Feet

📍 East

[View More Details](#)



House for Sale at Dhumbarahi

4 Crore 90 Lakh

Property ID: 5578

Agent Code: 54

📍 Kathmandu ,Dhumbarahi

🏠 5.25 Aana

📏 18.0 Feet

📍 South-East

[View More Details](#)



House for Sale at Naxal

5 Crore

Property ID: 5508

Agent Code: 14

📍 Kathmandu ,Naxal | Maligaun

🏠 4.56 Aana

📏 13.0 Feet

📍 East

[View More Details](#)



House for Sale at Lazimpat

86 Lakh Per Aana

Property ID: 5117

Agent Code: 14

📍 Kathmandu ,Raddison

🏠 8.0 Aana

📏 13.0 Feet

📍 South-West

[View More Details](#)



Land for Sale at Lazimpat | Gairidhara

1 Crore Per Aana

Property ID: 4657

Agent Code: 14

📍 Kathmandu ,Lazimpat | Gairidhara | Neel Saraswati Temple

🏠 6.2 Aana

📏 16.0 Feet

📍 North

[View More Details](#)



Land for Sale at Hadigaun

65 Lakh Per Aana

Property ID: 4221

Agent Code: 14

📍 Kathmandu ,Hadigaun | Dhanantari

🏠 12.85 Aana

📏 18.0 Feet

📍 North

[View More Details](#)



House for Sale at Hadigaun

90 Lakh Per Aana

Property ID: 3813

Agent Code: 14

📍 Kathmandu ,Hadigaun | Maligaun

🏠 3.75 Aana

📏 20.0 Feet

📍 East

[View More Details](#)

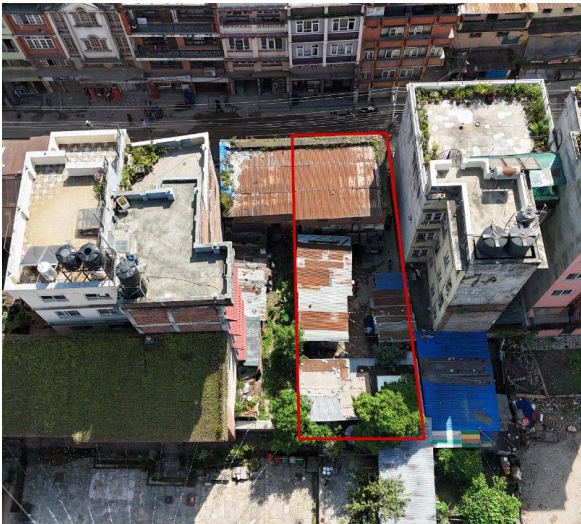

Land for Sale at Naxal

5 Crore

Property ID: 2920

Agent Code: 14

📍 Kathmandu ,Chardhunge Chwok, Naxal

🏠 5.0 Aana

📏 23.0 Feet

📍 South

[View More Details](#)



House for Sale at Baluwatar

6 Crore 25 Lakh

Property ID: 2861

Agent Code: 22

📍 Kathmandu ,Baluwatar | Big Mart

🏠 4.0 Aana

📏 26.0 Feet

📍 East

[View More Details](#)



House Sale at Naxal | Kathmandu

5 Crore

Property ID: 2824

Agent Code: 14

📍 Kathmandu ,Near by Jai Nepal Hall, Naxal

🏠 3.0 Aana

📏 13.0 Feet

📍 South

[View More Details](#)



Land for sale at Chandol | Kathmandu

90 lakh per aana

Property ID: 2698

Agent Code: 22

📍 Kathmandu ,Chandol, Kathmandu

🏠 5.0 Aana

📏 20.0 Feet

📍 South

[View More Details](#)



South-East Facing House for Sale at Baluwatar | Kathmandu

5 Crore 50 Lakh

Property ID: 2641

Agent Code: 14

📍 Kathmandu ,Kirtan Chowk

🏠 5.0 Aana

📏 16.0 Feet

🕒 South-East

[View More Details](#)



North-East facing house for sale at Hadigaun | Kathmandu

6 Crore

Property ID: 2640

Agent Code: 14

📍 Kathmandu ,Hadigaun Krishna Mandir

🏠 4.0 Aana

📏 30.0 Feet

🕒 North-East

[View More Details](#)



Commercial Property at Naxal

12 Crore 80 Lakh

Property ID: 2610

Agent Code: 14

📍 Kathmandu ,Naxal Bhagwati Temple

🏠 8.0 Aana

📏 20.0 Meter

🕒 West

[View More Details](#)



House for Sale at Baluwatar

3 Crore 50 Lakh

Property ID: 2253

Agent Code: 14

📍 Kathmandu ,Kritan Chowk

🏠 3.1 Aana

📏 20.0 Feet

📍 East

[View More Details](#)



Lalpurja Nepal is the premier destination for all thing's real estate in the heart of Nepal. Whether you're looking to buy, sell, or rent property, our company offers a seamless, user-friendly experience that connects buyers directly with sellers, ensuring a transparent and efficient transaction process. Lalpurja Nepal Pvt. Ltd. is a renowned and leading real estate brokerage agency in Nepal.

🌐 www.lalpurjanepal.com.np

☎ +977-9851342035

📍 Sorakhutte, Kathmandu

© 2025 Lalpurja Nepal. All Right Reserved