

Binod Bhatta Property Matching

Customer ID: 454

Customer Name:	Binod Bhatta	Property Type: House
Handling Agent:	Parba Panday	Preferred Tokha Area:
Created On:	Oct. 9, 2025	Budget Range: 2.50 crore

Explained Property Requirements

house seeker | 9851146001 Location: Tokha Property Type: residential house
Road access: 13 feet with parking Budget: 2.5 crore full cash Area of Land: 3-4 aana

Non Negotiable Requirements

Location: Tokha Property Type: residential house Road access: 1car parking
Budget: 2.5 crore Area of Land: 3-4 aana

Selected Properties



House for Sale at Tokha

2 Crore 70 Lakh

Property ID: 7505

Agent Code: 117

📍 Kathmandu ,Tokha | Bhutkhel

🏠 3.0 Aana

📏 33.0 Feet

[View More Details](#)

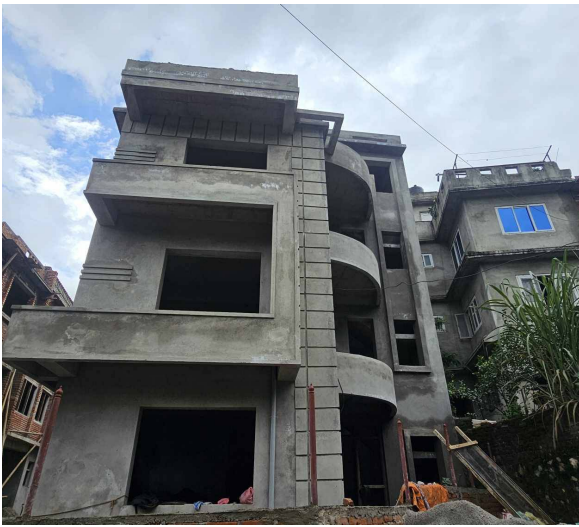

House for Sale at Tokha

2 Crore 80 Lakh

Property ID: 7387

Agent Code: 117

📍 Kathmandu ,Tokha | Bhutkhel

🏠 3.5 Aana

📏 20.0 Feet

[View More Details](#)

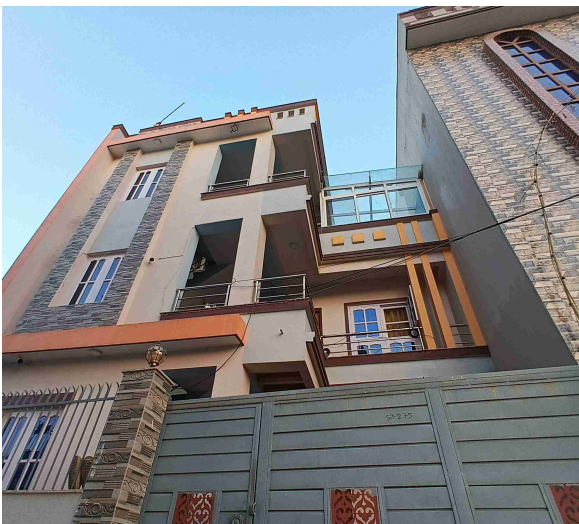

House for Sale at Tokha

2 Crore 35 Lakh

Property ID: 4710

Agent Code: 43

📍 Kathmandu ,Tokha | Meghacity gate

🏠 3.25 Aana

📏 13.0 Feet

📍 North

[View More Details](#)



House for Sale at Tokha

2 Crore 70 Lakh

Property ID: 3712

Agent Code: 43

📍 Kathmandu ,Tokha | Manamamana Tole

🏠 3.45 Aana

📏 13.0 Feet

📍 South-East

[View More Details](#)



Lalpurja Nepal is the premier destination for all thing's real estate in the heart of Nepal. Whether you're looking to buy, sell, or rent property, our company offers a seamless, user-friendly experience that connects buyers directly with sellers, ensuring a transparent and efficient transaction process. Lalpurja Nepal Pvt. Ltd. is a renowned and leading real estate brokerage agency in Nepal.

🌐 www.lalpurjanepal.com.np

☎ +977-9851342035

📍 Sorakhutte, Kathmandu

© 2025 Lalpurja Nepal. All Right Reserved