

Commercial Building with 20,000 sq. ft. of Rental Space

Collection ID: 21

Customer Name:	C&W Kolkata	Property Type: rental	
Customer ID:	Cushman And Wake	Preferred Area:	Kathmandu
Handling Agent:	Staff	Budget Range:	30-50 Lacs Per Month
Created On:	Jan. 20, 2025		

Explained Property Requirements

The Client is looking for renting a commercial building with a minimum space of 20,000 sq ft. of rental space in the prime location of Kathmandu or lalitpur for opening a Bank/Insurance company.

Non Negotiable Requirements

The client wants a building of minimum 20,000 sq ft with minimum parking for 20 cars.

Selected Properties



Commercial Property for Rent at Kalo Pul | Kathmandu

20 Lakh Per Month

Property ID: 4751

Agent Code: 55

📍 Kathmandu ,Kalopul | Kathmandu

🏠 3800.0 Sq. Ft.

📏 25.0 Feet

[View More Details](#)

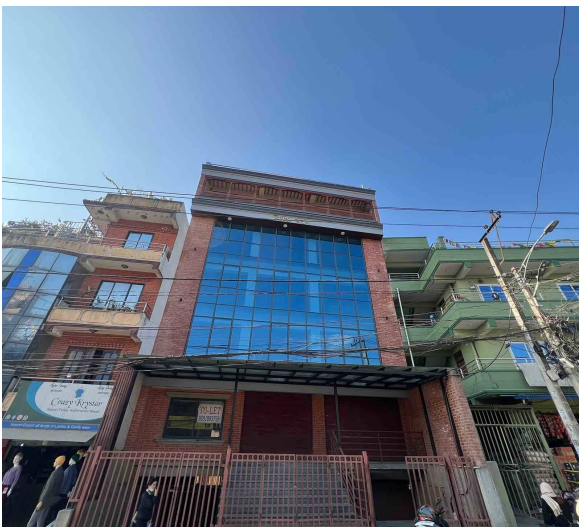

Commercial Property for Rent at Kapan

1 Lakh 90 Thousand Per Month

Property ID: 4542

Agent Code: 79

📍 Kathmandu ,Kapan Metro Market

🏠 11.2 Aana

📏 30.0 Feet

📍 South-East

[View More Details](#)

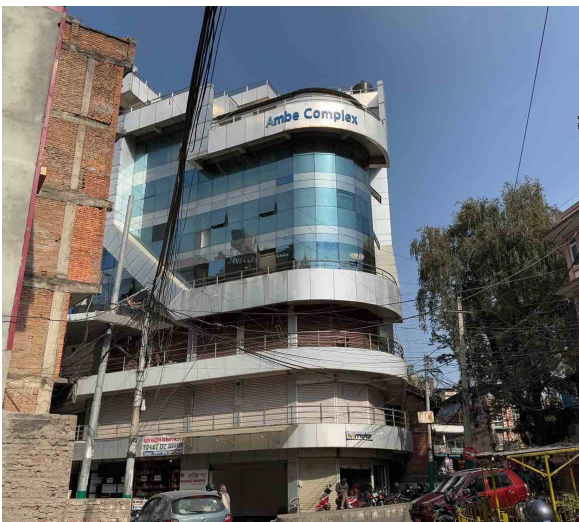

Commercial Space for Rent at Teku | Kathmandu

1 Lakh 20 Thousand Per Month

Property ID: 4538

Agent Code: 55

📍 Kathmandu ,Teku | Kathmandu

🏠 5000.0 Sq. Ft.

📏 40.0 Feet

📍 South

[View More Details](#)

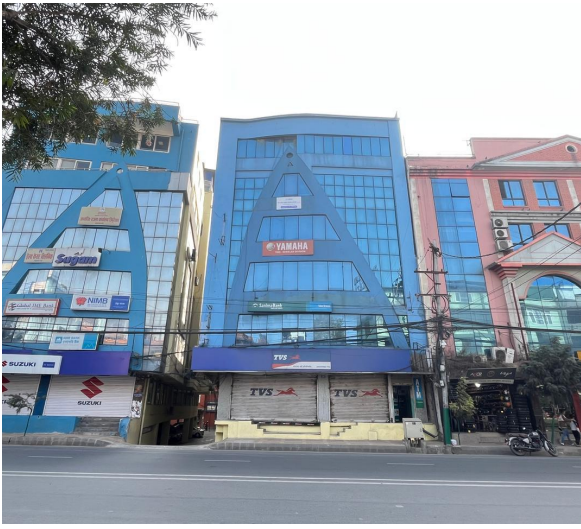

Commercial Space for Rent at Tirpureshwar | Kathmandu

115 Per Sq. Ft.

Property ID: 4083

Agent Code: 79

📍 Kathmandu ,Tirpureshwar | Yamaha Showroom

🏠 15.0 Aana

🏠 35.0 Feet

📍 East

[View More Details](#)



Commercial Properties for Rent at Lainchaur | Kathmandu

30 Lakh Per Month

Property ID: 4007

Agent Code: 79

📍 Kathmandu ,Malla Hotel | Kathmandu

🏠 15000.0 Sq. Ft.

🏠 40.0 Feet

📍 North

[View More Details](#)

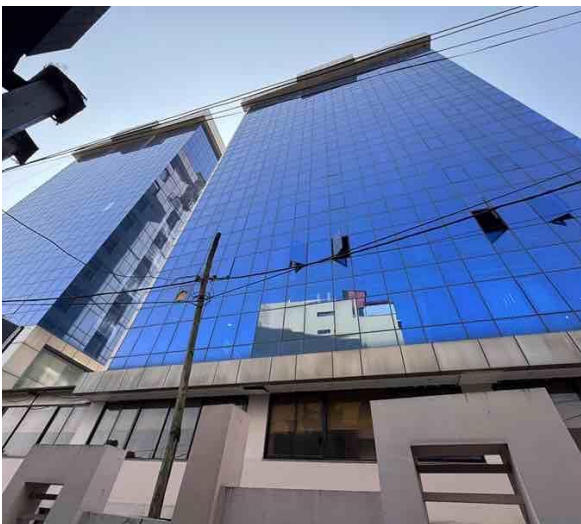

Commercial Space for Rent at Lazimpat | Kathmandu

3 Lakh 16 Thousand Per Month

Property ID: 3815

Agent Code: 55

📍 Kathmandu ,Lazimpat | Hotel Ambassador

🏠 2535.0 Sq. Ft.

🏠 30.0 Feet

📍 North

[View More Details](#)



Commercial Building for Rent at Baluwatar | Kathmandu

8 Lakh 50 Thousand Per Month

Property ID: 2848

Agent Code: 55

📍 Kathmandu ,Baluwatar

🏠 10.0 Aana

📏 20.0 Feet

📍 South-East

[View More Details](#)



Lalpurja Nepal is the premier destination for all thing's real estate in the heart of Nepal. Whether you're looking to buy, sell, or rent property, our company offers a seamless, user-friendly experience that connects buyers directly with sellers, ensuring a transparent and efficient transaction process. Lalpurja Nepal Pvt. Ltd. is a renowned and leading real estate brokerage agency in Nepal.

🌐 www.lalpurjanepal.com.np

☎ +977-9851342035

📍 Sorakhutte, Kathmandu

© 2025 Lalpurja Nepal. All Right Reserved