

Commercial Property

Customer ID: 210

Customer Name:	Aman Dahal	Property Type: Business
Handling Agent:	Aman Dahal	Preferred Area:
Created On:	April 4, 2025	Budget Range: 6 Cr to 7 cr

Explained Property Requirements

6 cr to 7 cr,

Non Negotiable Requirements

Rental 2-3 lakh

Selected Properties

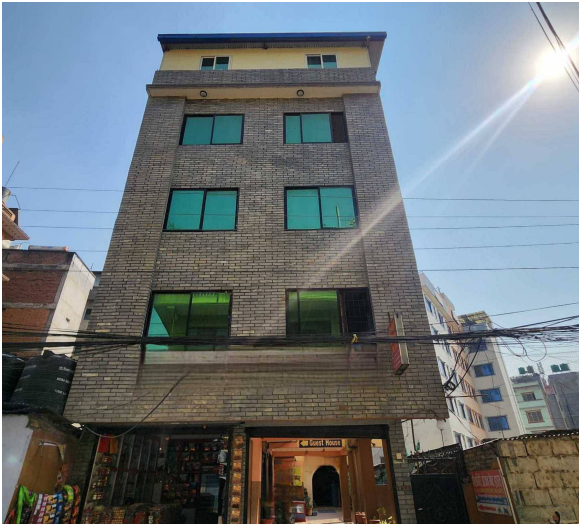

Commercial Property for Sale at Gongabu Bus Park

8 Crore

Property ID: 5953

Agent Code: 14

📍 Kathmandu ,Gongabu | Bus Park

🏠 7.18 Aana

📏 20.0 Feet

📍 North

[View More Details](#)



Semi Commercial Building for Sale at Jorpati

9 Crore 25 Lakh

Property ID: 5768

Agent Code: 39

📍 Kathmandu ,Jorpati | Narayantar

🏠 9.5 Aana

📏 13.0 Feet

📍 West

[View More Details](#)

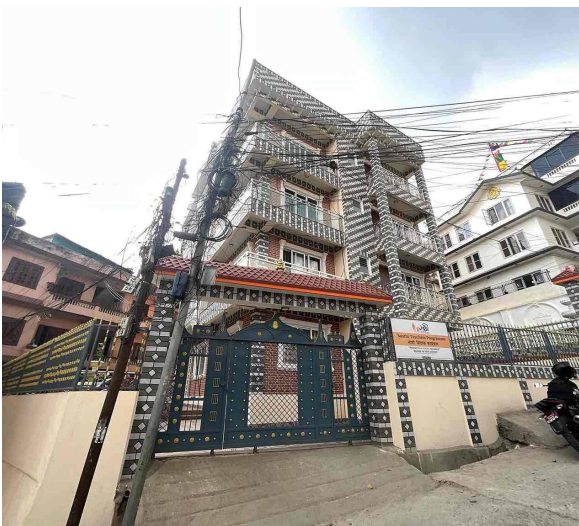

Semi Commercial Building for Sale at Jorpati

6 Crore 75 lakh

Property ID: 5761

Agent Code: 39

📍 Kathmandu ,Jorpati | Basi Gau

🏠 7.75 Aana

📏 23.0 Feet

📍 South-East

[View More Details](#)

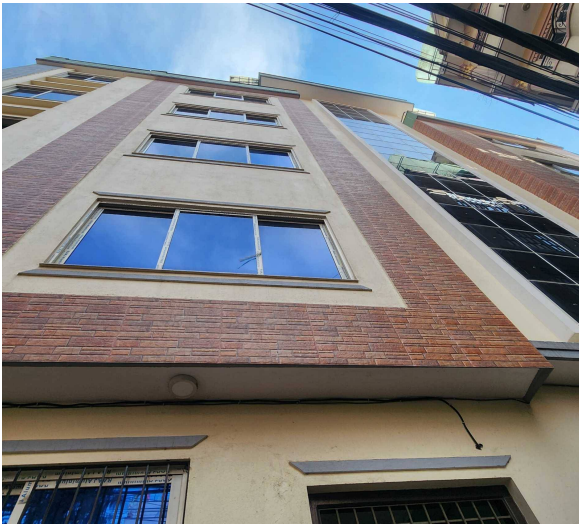

House for Sale at Chhetrapati

7 Crore

Property ID: 5754

Agent Code: 14

📍 Kathmandu ,Chhetrapati | Bhurungkhel

🏠 5.0 Aana

📏 15.0 Feet

📍 South-East

[View More Details](#)

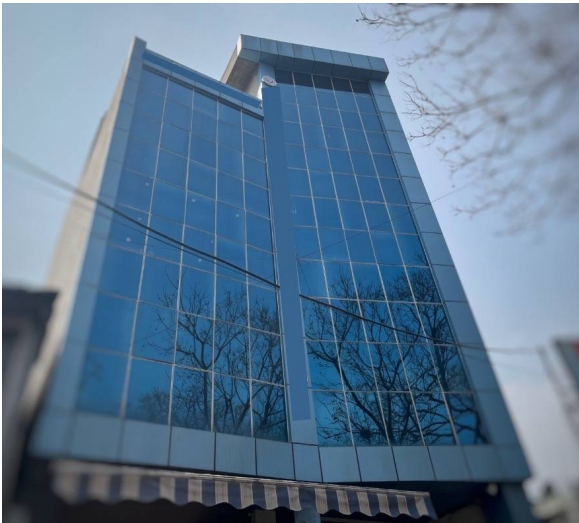

Commercial Building for Sale at Talchhikhel | Lalitpur

6 Crore 25 Lakh

Property ID: 5612

Agent Code: 59

📍 Lalitpur ,Lalitpur | Talchhikhel

🏠 3.0 Aana

📏 20.0 Feet

📍 North

[View More Details](#)



Semi Commercial House for Sale at Raniban | Banasthali

6 Crore

Property ID: 5566

Agent Code: 14

📍 Kathmandu ,Banasthali | Radha Krishna Temple

🏠 5.0 Aana

📏 20.0 Feet

📍 South

[View More Details](#)

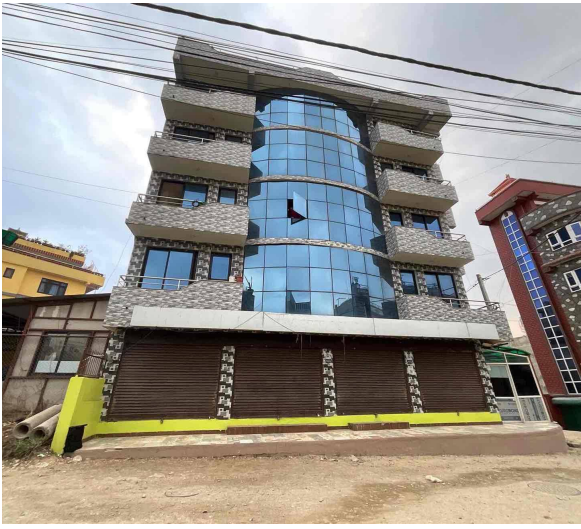

Semi Commerical House for Sale | New Pepsicola Planning | Kathmandu

7 Crore 80 Lakh

Property ID: 5555

Agent Code: 39

📍 Kathmandu ,New Pepsicola Planning

🏠 7.68 Aana

📏 20.0 Feet

📍 South-West

[View More Details](#)



Commercial Property for Sale at Bagbazar 9 Crore

Property ID: 5531

Agent Code: 14

📍 Kathmandu ,Bagbazar | Ratnapark

🏠 4.75 Aana

📏 10.0 Feet

📍 South-East

[View More Details](#)



6 Aana Semi Commercial House for Sale at Pepsicola | Kathamdu

5 Crore 50 Lakh

Property ID: 4992

Agent Code: 39

📍 Kathmandu ,Pepsicola Town Planning

🏠 6.0 Aana

📏 26.0 Feet

📍 South-West

[View More Details](#)



Commercial Building for Sale at Budhanilkantha

8 Crore

Property ID: 4783

Agent Code: 57

📍 Kathmandu ,Budhanilkantha | Baluwakhani chowk

🏠 8.0 Aana

📏 28.0 Feet

📍 East

[View More Details](#)



Commercial-Residential Building for Sale at Bhaktapur

7 Crore

Property ID: 4748

Agent Code: 61

📍 Bhaktapur ,Chardobato | Bhaktapur

🏠 5.0 Aana

📏 23.0 Feet

📍 South-East

[View More Details](#)

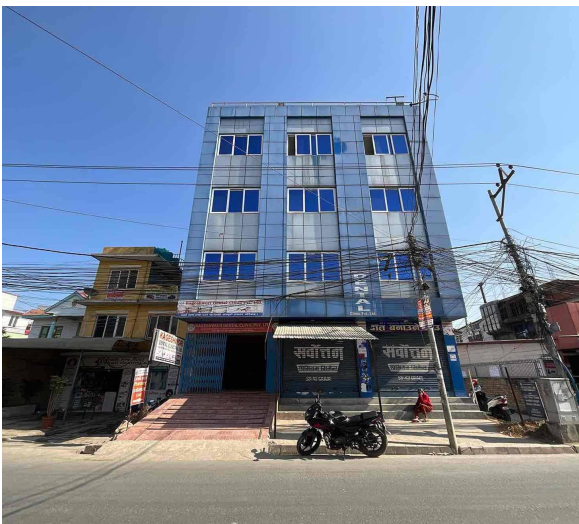

Semi Commercial Building for Sale at Gothatar | Kathmandu

5 Crore 50 Lakh

Property ID: 4664

Agent Code: 39

📍 Kathmandu ,Gothatar | Dotel Dairy

🏠 5.5 Aana

📏 27.0 Feet

📍 West

[View More Details](#)



Commercial Building for Sale at Chabahil

6 Crore 70 Lakh

Property ID: 4247

Agent Code: 54

📍 Kathmandu ,Chabahil Chowk

🏠 3.2 Aana

📏 18.0 Feet

📍 West

[View More Details](#)



Semi Commercial House For Sale At Koteswor

7 Crore 50 Lakh only

Property ID: 3793

Agent Code: 21

📍 Kathmandu ,Koteswor | Sahayogi Nagar

🏠 8.1 Aana

📏 30.0 Feet

📍 East

[View More Details](#)



House For Sale at Lokanthali | Bhaktapur

4 Crore 90 Lakh

Property ID: 3276

Agent Code: 39

📍 Bhaktapur ,Jaributi | Eyes Hospital

🏠 5.94 Aana

📏 20.0 Feet

📍 South-East

[View More Details](#)

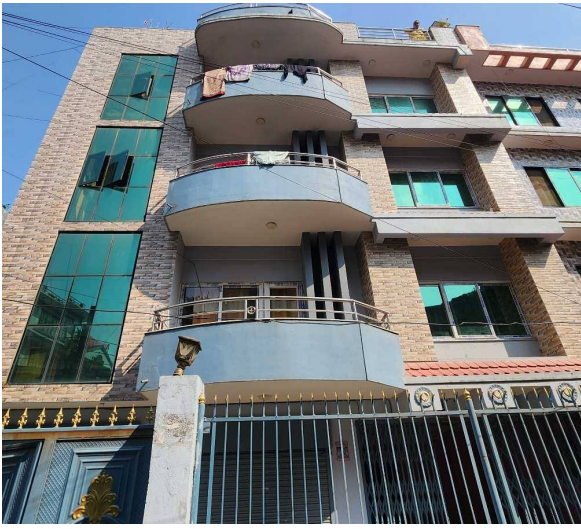

House for Sale at Chamati

9 Crore

Property ID: 3129

Agent Code: 14

📍 Kathmandu ,Chamati Chowk

🏠 6.7 Aana

📏 13.0 Feet

📍 South

[View More Details](#)



Commercial Hotel for Sale at Gongabu Bus Park

7 Crore 50 lakh

Property ID: 3018

Agent Code: 14

📍 Kathmandu ,BG Mall

🏠 3.75 Aana

📏 16.0 Feet

📍 East

[View More Details](#)



Semi-Commercial House for Sale at Khusibun| Nayabazar | Kathmandu

6 CRORE

Property ID: 2724

Agent Code: 14

📍 Kathmandu ,Khusibu, Nayabazar

🏠 5.5 Aana

📏 16.0 Feet

📍 North-East

[View More Details](#)



Lalpurja Nepal is the premier destination for all thing's real estate in the heart of Nepal. Whether you're looking to buy, sell, or rent property, our company offers a seamless, user-friendly experience that connects buyers directly with sellers, ensuring a transparent and efficient transaction process. Lalpurja Nepal Pvt. Ltd. is a renowned and leading real estate brokerage agency in Nepal.

🌐 www.lalpurjanepal.com.np

☎ +977-9851342035

📍 Sorakhutte, Kathmandu

© 2025 Lalpurja Nepal. All Right Reserved