

Dinesh Joshi

Customer ID: 268

Customer Name:	Dinesh Joshi	Property Type:	House, Land
Handling Agent:	Bishal Prajapati	Preferred Area:	Balaju Sanobharyang Sitapaila
Created On:	June 20, 2025	Budget Range:	2 crore range

Explained Property Requirements

2 crore residential

Non Negotiable Requirements

2 to 3 crore

Selected Properties



House for Sale at Goldhunga | Balaju

2 Crore 50 Lakh

Property ID: 6945

Agent Code: 14

📍 Kathmandu ,Goldhunga | Ganesh Mandir

🏠 3.25 Aana

📏 10.0 Feet

📍 South

[View More Details](#)



House for Sale at Balaju

3 Crore 12 Lakh

Property ID: 6789

Agent Code: 26

📍 Kathmandu ,Balaju

🏠 3.75 Aana

📏 13.0 Feet

📍 South

[View More Details](#)

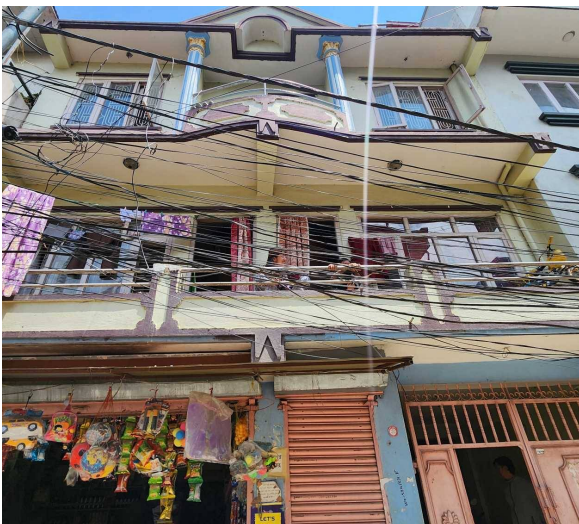

House for Sale at Balaju

3 Crore 20 Lakh

Property ID: 6354

Agent Code: 14

📍 Kathmandu ,Balaju

🏠 4.5 Aana

📏 13.0 Feet

📍 South-West

[View More Details](#)



House for Sale at Taukhel

2 Crore 60 Lakh

Property ID: 6097

Agent Code: 45

📍 Kathmandu ,Taukhel

🏠 3.5 Aana

📏 13.0 Feet

📍 North

[View More Details](#)



House for Sale at Taukhel

1 Crore 90 Lakh

Property ID: 6096

Agent Code: 45

📍 Kathmandu ,Taukhel

🏠 2.5 Aana

📏 13.0 Feet

📍 North-West

[View More Details](#)



House for Sale at Sitapaila

1 Crore 99 Lakh

Property ID: 6094

Agent Code: 45

📍 Kathmandu ,Sitapaila | Goodwill Housing

🏠 3.5 Aana

📏 10.0 Feet

[View More Details](#)



House for Sale at Sanobharyang

3 Crore 25 Lakh

Property ID: 6063

Agent Code: 14

📍 Kathmandu ,Sanobharyang

🏠 4.32 Aana

📏 13.0 Feet

📍 South

[View More Details](#)



House for Sale at Thulobharyang

1 Crore 90 Lakh

Property ID: 5265

Agent Code: 78

📍 Kathmandu ,Thulobharyang | Namgel Chowk

🏠 3.35 Aana

📏 10.0 Feet

📍 West

[View More Details](#)

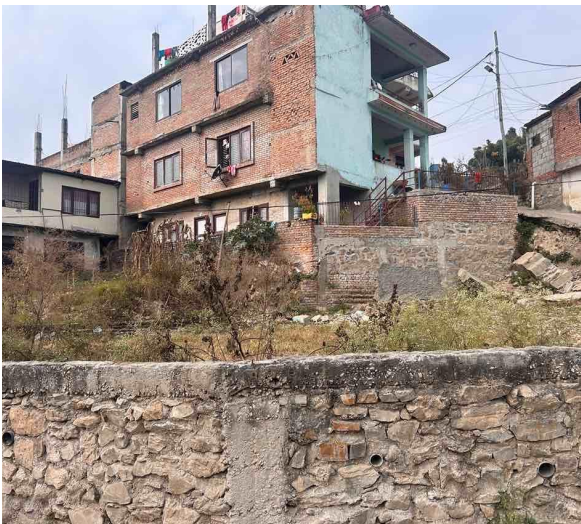

Land for Sale at Sitapaila | Kathmandu

35 Lakh Per Aana

Property ID: 4379

Agent Code: 78

📍 Kathmandu ,Sitapaila | Banglamukhi Temple

🏠 6.0 Aana

📏 16.0 Feet

[View More Details](#)



House for Sale at Adeshwor Temple | Sitapaila

1 Crore 85 Lakh

Property ID: 4126

Agent Code: 78

📍 Kathmandu ,Sitapaila | Adeshwor Temple

🏠 4.0 Aana

📏 10.0 Feet

📍 North

[View More Details](#)



House for Sale at Sitapaila | Civil Homes Colony

2 Crore 60 Lakh

Property ID: 3896

Agent Code: 39

📍 Kathmandu ,Sitapaila | Civil Homes Colony

🏠 3.44 Aana

📏 13.0 Feet

📍 South

[View More Details](#)

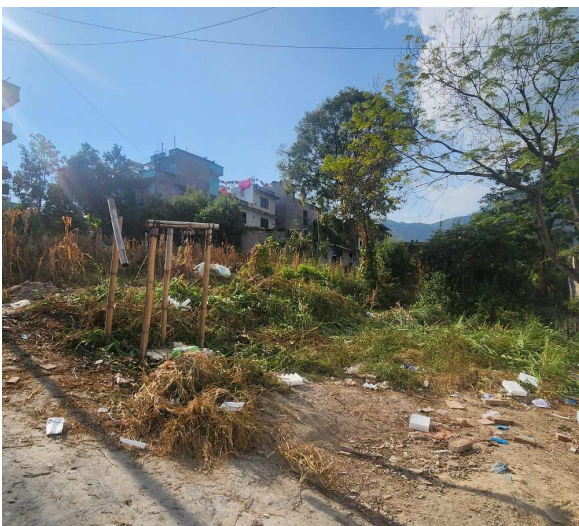

Land for Sale at Balaju

55 Lakh Per Aana

Property ID: 3742

Agent Code: 14

📍 Kathmandu ,Balaju | Kharibot | Gaurishankar Temple

🏠 3.25 Aana

📏 10.0 Feet

📍 South-East

[View More Details](#)



Land for Sale at Bohoratar | Balaju Height

35 Lakh Per Aana

Property ID: 3353

Agent Code: 14

📍 Kathmandu ,Balaju Height

🏠 4.75 Aana

📏 5.0 Feet

📍 West

[View More Details](#)



House on sale at Tarkeshwor | Tusal

2 crore 20 lakh

Property ID: 0014

Agent Code: 113

📍 Kathmandu ,Tusal Sadvab Basti

🏠 3.0 Aana

📏 16.0 Feet

📍 East

[View More Details](#)



House on sale at Tarakeshwar | Tusal

2 crore 80 lakh

Property ID: 0013

Agent Code: 113

📍 Kathmandu ,Tusal sadvab basti

🏠 4.5 Aana

📏 16.0 Feet

📍 East

[View More Details](#)



House for Sale at Balaju

1 Crore 65 Lakh

Property ID: 2478

Agent Code: 14

📍 Kathmandu ,Gangalal Hall

🏠 2.5 Aana

📏 13.0 Feet

📍 North

[View More Details](#)



House for Sale at Sitapaila

2 Crore 50 Lakh

Property ID: 1759

Agent Code: 14

📍 Kathmandu ,Padma Colony

🏠 3.25 Aana

📏 16.0 Feet

📍 North-West

[View More Details](#)



Lalpurja Nepal is the premier destination for all thing's real estate in the heart of Nepal. Whether you're looking to buy, sell, or rent property, our company offers a seamless, user-friendly experience that connects buyers directly with sellers, ensuring a transparent and efficient transaction process. Lalpurja Nepal Pvt. Ltd. is a renowned and leading real estate brokerage agency in Nepal.

🌐 www.lalpurjanepal.com.np

☎ +977-9851342035

📍 Sorakhutte, Kathmandu

© 2025 Lalpurja Nepal. All Right Reserved