

Gopal Subedi

Customer ID: 358

Customer Name:	Gopal Subedi	Property Type: House
Handling Agent:	Bishal Prajapati	Preferred Area:
Created On:	July 29, 2025	Budget Range: 6

Explained Property Requirements

6 cr

Non Negotiable Requirements

6cr

Selected Properties



House for Sale at Boudha | Tinchuli

7 Crore 50 Lakh

Property ID: 7507

Agent Code: 22

📍 Kathmandu ,Boudha | Tinchuli Oralo

🏠 8.5 Aana

📏 13.0 Feet

🕒 East

[View More Details](#)



House for Sale at Pasikot

4 Crore 50 Lakh

Property ID: 7494

Agent Code: 110

📍 Kathmandu ,Pasikot | Mothers Castle School

🏠 5.0 Aana

📏 20.0 Feet

[View More Details](#)



House for Sale at Baneshwor | Shanitnagar

5 Crore 50 Lakh

Property ID: 6535

Agent Code: 21

📍 Kathmandu ,Baneshwor | Shanitnagar

🏠 4.5 Aana

📏 20.0 Feet

🕒 North-East

[View More Details](#)



House for Sale at Boudha

4 Crore 55 Lakh

Property ID: 6405

Agent Code: 97

📍 Kathmandu ,Boudha | Nagarbasti

🏠 3.25 Aana

📏 20.0 Feet

📍 East

[View More Details](#)

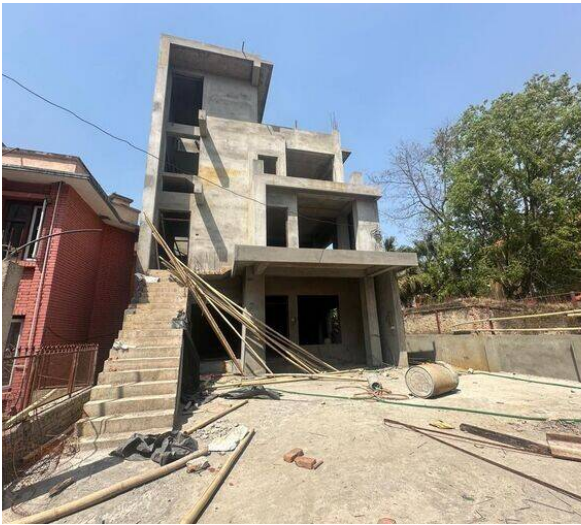

Banglow for Sale at Baneshwor

9 Crore

Property ID: 6321

Agent Code: 21

📍 Kathmandu ,Baneshwor

🏠 8.0 Aana

📏 20.0 Feet

📍 South

[View More Details](#)



Semi Commercial Building for Sale at Jorpati | Kathmandu

9 Crore 25 Lakh

Property ID: 5768

Agent Code: 39

📍 Kathmandu ,Jorpati | Narayantar

🏠 9.5 Aana

📏 13.0 Feet

📍 West

[View More Details](#)



Full Furnished House for Sale at Baneshwor

6 Crore 10 lakh

Property ID: 5169

Agent Code: 21

📍 Kathmandu ,Aloknagar

🏠 4.0 Aana

📏 20.0 Feet

📍 North

[View More Details](#)



House for Sale at Baneshwor

5 Crore 75 Lakh

Property ID: 4475

Agent Code: 21

📍 Kathmandu ,Baneshwor | Om Kareshwor

🏠 4.5 Aana

📏 13.0 Feet

📍 South-East

[View More Details](#)



Residential House for Sale at Baneshwor Height

11 Crore

Property ID: 3961

Agent Code: 21

📍 Kathmandu ,Baneshwor | Apex College

🏠 8.5 Aana

📏 20.0 Feet

📍 East

[View More Details](#)



House for Sale at Baneshwor

11 Crore

Property ID: 3643

Agent Code: 21

📍 Kathmandu ,Baneshwor | Sachetak Marg

🏠 8.5 Aana

📏 20.0 Feet

📍 South-West

[View More Details](#)

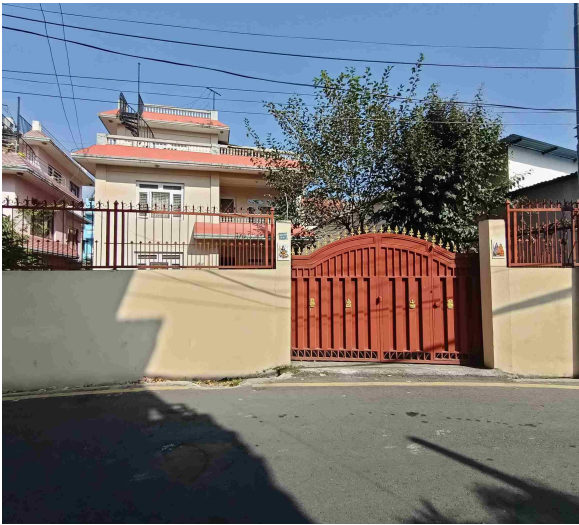

House for Sale at Baneshwor

8 Crore 50 Lakh

Property ID: 3611

Agent Code: 21

📍 Kathmandu ,Baneshwor | Sachetak Marg

🏠 8.5 Aana

📏 20.0 Feet

📍 South

[View More Details](#)



Semi Bungalow for Sale at Narantar | Kathmandu

6 Crore 80 Lakh

Property ID: 3591

Agent Code: 39

📍 Kathmandu ,Narantar | Rai School

🏠 7.0 Aana

📏 13.0 Feet

📍 South

[View More Details](#)



House for Sale at Jorpati

9 Crore

Property ID: 2987

Agent Code: 22

📍 Kathmandu ,Gokarneswor Municipality-07 |
Shiva chowk

🏠 11.0 Aana

📏 20.0 Feet

📍 South-East

[View More Details](#)



Bungalow for Sale at Aloknagar | Baneshwor

7 Crore 50 Lakh

Property ID: 2087

Agent Code: 21

📍 Kathmandu ,Baneshwor | Aloknagar

🏠 8.5 Aana

📏 15.0 Feet

📍 North

[View More Details](#)



Lalpurja Nepal is the premier destination for all thing's real estate in the heart of Nepal. Whether you're looking to buy, sell, or rent property, our company offers a seamless, user-friendly experience that connects buyers directly with sellers, ensuring a transparent and efficient transaction process. Lalpurja Nepal Pvt. Ltd. is a renowned and leading real estate brokerage agency in Nepal.

🌐 www.lalpurjanepal.com.np

☎ +977-9851342035

📍 Sorakhutte, Kathmandu

© 2025 Lalpurja Nepal. All Right Reserved