

House at Imadol around 3 Crore

Collection ID: 168

Customer Name:	Samir Khadka	Property Type: House
Handling Agent:	Rahul Patel	Preferred Area: Imadol, Budhanilkantha , Bhasepati
Created On:	March 1, 2025	Budget Range: 3 Crore

Explained Property Requirements

Land of 4 aana with 13 feet road and minimum budget of 3-4 Crore.

Non Negotiable Requirements

Near Highway.

Selected Properties



House for Sale at Imadol

3 Crore 5 Lakh

Property ID: 5452

Agent Code: 32

📍 Lalitpur ,Imadol | Laxmi Furniture

🏠 3.25 Aana

📏 13.0 Feet

📍 South

[View More Details](#)

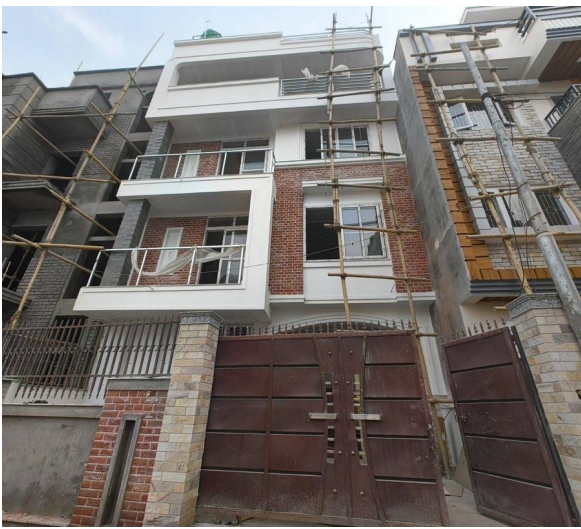

House for Sale at Imadol

3 Crore 20 Lakh

Property ID: 5340

Agent Code: 32

📍 Lalitpur ,Imadol | Sital Height Pharmacy

🏠 3.062 Aana

📏 13.0 Feet

📍 North

[View More Details](#)

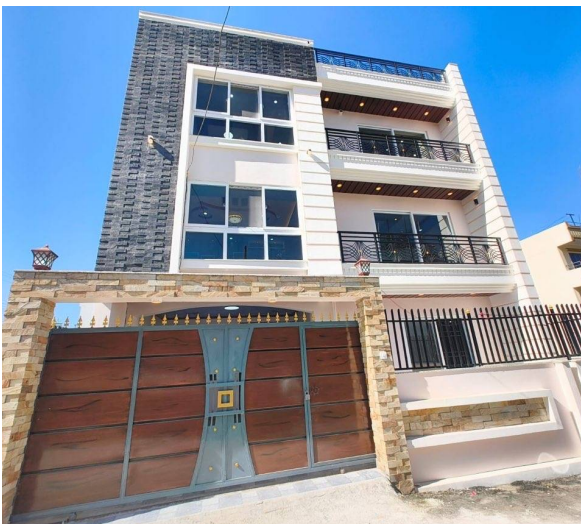

House for Sale at Tikathali | Imadol

3 Crore 15 lakh

Property ID: 4974

Agent Code: 32

📍 Lalitpur ,Tikathali | Imadol

🏠 3.3 Aana

📏 13.0 Feet

📍 West

[View More Details](#)



House for Sale at Imadol | Lalitpur

3 Crore 15 lakh

Property ID: 4928

Agent Code: 32

📍 Lalitpur ,Imadol | Futsal

🏠 3.5 Aana

📏 13.0 Feet

📍 East

[View More Details](#)



House for Sale at Imadol

3 Crore 45 Lakh

Property ID: 4706

Agent Code: 32

📍 Lalitpur ,Imadol | Sital Height

🏠 3.25 Aana

📏 13.0 Feet

📍 South-East

[View More Details](#)



House for Sale at Imadol

3 Crore 75 Lakh

Property ID: 4610

Agent Code: 32

📍 Lalitpur ,Imadol | Mahendra Adarsha

🏠 3.5 Aana

📏 13.0 Feet

📍 North-West

[View More Details](#)



House for Sale at Harisiddhi

2 Crore 80 Lakh

Property ID: 4367

Agent Code: 20

📍 Lalitpur ,Harisiddhi | Cancer Hospital

🏠 3.5 Aana

📏 20.0 Feet

📍 West

[View More Details](#)



House for Sale at Imadol

2 Crore 90 Lakh

Property ID: 4240

Agent Code: 32

📍 Lalitpur ,Imadol | Bojepokhari

🏠 3.5 Aana

📏 13.0 Feet

📍 North-East

[View More Details](#)



Lalpurja Nepal is the premier destination for all thing's real estate in the heart of Nepal. Whether you're looking to buy, sell, or rent property, our company offers a seamless, user-friendly experience that connects buyers directly with sellers, ensuring a transparent and efficient transaction process. Lalpurja Nepal Pvt. Ltd. is a renowned and leading real estate brokerage agency in Nepal.

🌐 www.lalpurjanepal.com.np

☎ +977-9851342035

📍 Sorakhutte, Kathmandu

© 2025 Lalpurja Nepal. All Right Reserved