

House for Kshitiz Poudel

Customer ID: 187

| | | |
|-----------------|----------------|---|
| Customer Name: | Kshitiz Poudel | Property Type: House |
| Handling Agent: | Lalita Rai | Preferred Area: Lubhu, Lamatar, Duwakot, Dadikot, Katun |
| Created On: | March 17, 2025 | Budget Range: 1.7 crore |

Explained Property Requirements

-Land area:(3-3.5) aana -Price:1.7 crore -Floor: 2.5 storey -Buying soon within 3 months

Non Negotiable Requirements

Land area:(3-3.5) aana -Price:1.7 crore -Floor: 2.5 storey

Selected Properties



House for Sale at Imadol

1 Crore 85 Lakh

Property ID: 5371

Agent Code: 32

📍 Lalitpur ,Imadol | Pawan Prakriti School

🏠 3.0 Aana

📏 13.0 Feet

📍 South

[View More Details](#)



House for Sale at Lubhu

1 Crore 70 Lakh

Property ID: 5302

Agent Code: 32

📍 Lalitpur ,Lubhu | Chasidol

🏠 3.0 Aana

📏 20.0 Feet

📍 North-East

[View More Details](#)

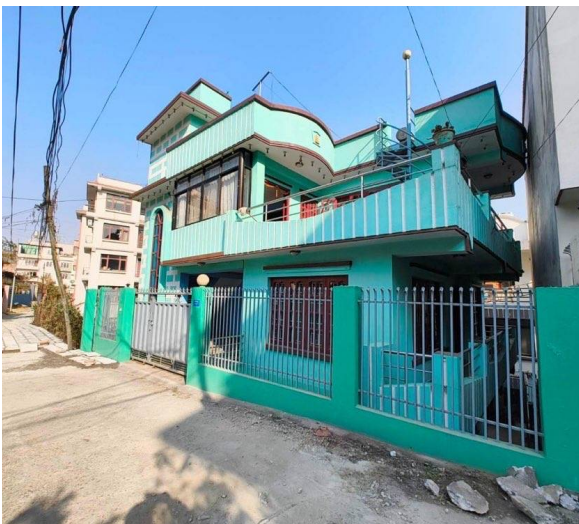

House for Sale at Satdobato

2 Crore

Property ID: 4775

Agent Code: 32

📍 Lalitpur ,Satdobato | ANFA

🏠 3.3 Aana

📏 10.0 Feet

📍 East

[View More Details](#)



House for Sale at Dhapakhel | Lalitpur

1 Crore 90 Lakh

Property ID: 4474

Agent Code: 59

📍 Lalitpur ,Dhapakhel | Nagdaha |Bhagwati Mandir

🏠 3.0 Aana

📏 13.0 Feet

📍 South-West

[View More Details](#)



House for Sale at Suryabinayak | Bhaktapur

1 Crore 35 Lakh

Property ID: 3594

Agent Code: 39

📍 Bhaktapur ,Suryabinayak | Dadhikot Chowk

🏠 4.65 Aana

📏 20.0 Feet

📍 North

[View More Details](#)



Lalpurja Nepal is the premier destination for all thing's real estate in the heart of Nepal. Whether you're looking to buy, sell, or rent property, our company offers a seamless, user-friendly experience that connects buyers directly with sellers, ensuring a transparent and efficient transaction process. Lalpurja Nepal Pvt. Ltd. is a renowned and leading real estate brokerage agency in Nepal.

🌐 www.lalpurjanepal.com.np

☎ +977-9851342035

📍 Sorakhutte, Kathmandu

© 2025 Lalpurja Nepal. All Right Reserved