

House for Yuna Thapa

Collection ID: 30

Customer Name:	Yuna Thapa	Property Type: House
Handling Agent:	Lalita Rai	Preferred Area: Satdobato , Kumaripati
Created On:	Jan. 21, 2025	Budget Range: 2-5

Explained Property Requirements

She needs house after earthquake. Preferred location is satdobato, kumaripati and jwalakhel. she needs land area from 3 to 3.5 Aana. Floor should be 2.5 to 3 floors facing east. Property price should be from 2.5 to 5 crore.

Non Negotiable Requirements

She needs east faced house. water supply is necessary. Made after earthquake.

Selected Properties



House for Sale at Satdobato | Lalitpur

4 Crore 20 Lakh

Property ID: 4878

Agent Code: 59

📍 Lalitpur ,Satdobato | Sundarnagar

🏠 5.0 Aana

📏 15.0 Feet

📍 East

[View More Details](#)



House for Sale at Satdobato

2 Crore

Property ID: 4775

Agent Code: 32

📍 Lalitpur ,Satdobato | ANFA

🏠 3.3 Aana

📏 10.0 Feet

📍 East

[View More Details](#)

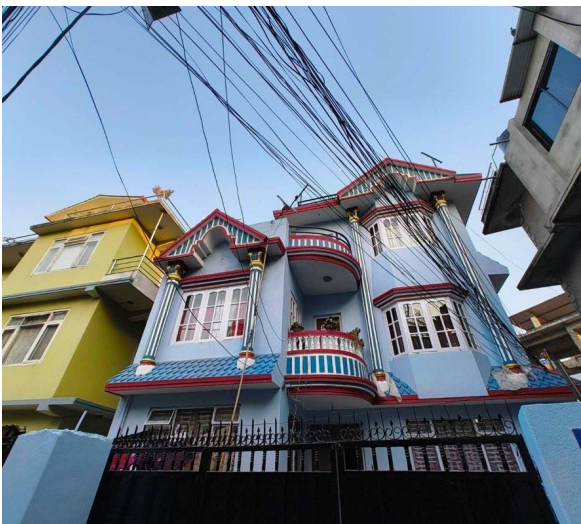

House for Sale at Satdobato

3 Crore 60 Lakh

Property ID: 4747

Agent Code: 32

📍 Lalitpur ,Satdobato | Swimming Pool

🏠 4.3 Aana

📏 9.0 Feet

📍 East

[View More Details](#)



House for Sale at Manbhawan I Lalitpur

7 Crore 50 Lakh

Property ID: 4216

Agent Code: 19

📍 Lalitpur ,Lalitpur | Manbhawan Chowk

🏠 5.0 Aana

📏 20.0 Feet

📍 East

[View More Details](#)



Lalpurja Nepal is the premier destination for all thing's real estate in the heart of Nepal. Whether you're looking to buy, sell, or rent property, our company offers a seamless, user-friendly experience that connects buyers directly with sellers, ensuring a transparent and efficient transaction process. Lalpurja Nepal Pvt. Ltd. is a renowned and leading real estate brokerage agency in Nepal.

🌐 www.lalpurjanepal.com.np

☎ +977-9851342035

📍 Sorakhutte, Kathmandu

© 2025 Lalpurja Nepal. All Right Reserved