

House seeker Property Matching for Mohan Karki

Customer ID: 417

Customer Name:	Mohan Karki	Property Type: House
Handling Agent:	Parba Panday	Preferred Area: Dhapasi, Tokha, Greenland
Created On:	Aug. 31, 2025	Budget Range: 3 crores

Explained Property Requirements

9860772877 Location: Dhapasi, Tokha, Greenland, Baniyataar and Kharibot area Property Type: Residential 3 floor House Required area of Land: 4/5 aana Road access: more than 13 feet Budget: 3 crore Required property facing: Except North

Non Negotiable Requirements

Required area of Land: 4/5 aana Road access: more than 13 feet Budget: 3 crore Required property facing: Except North

Selected Properties



House for Sale at Kapan

3 Crore 35 Lakh

Property ID: 8174

Agent Code: 110

📍 Kathmandu ,Kapan | Kharibot

🏠 5.0 Aana

📏 13.0 Feet

🕒 North-East

[View More Details](#)



House for Sale at Tokha

2 Crore 80 Lakh

Property ID: 8107

Agent Code: 117

📍 Kathmandu ,Tokha | Saibaba Chowk

🏠 4.0 Aana

📏 13.0 Feet

[View More Details](#)



House for Sale at Tokha | Saibaba Chowk

2 Crore 80 Lakh

Property ID: 8086

Agent Code: 117

📍 Kathmandu ,Tokha | Saibaba Chowk

🏠 3.0 Aana

📏 13.0 Feet

[View More Details](#)



House for Sale at Tokha

2 Crore 80 Lakh

Property ID: 7862

Agent Code: 117

📍 Kathmandu ,Tokha | Suryadarsan Height

🏠 3.5 Aana

📏 13.0 Feet

[View More Details](#)



House for Sale Tokha

2 Crore 75 Lakh

Property ID: 7821

Agent Code: 117

📍 Kathmandu ,Tokha | Bisnumatipul

🏠 3.5 Aana

📏 10.0 Feet

[View More Details](#)



House for Sale at Tokha

2 Crore 70 Lakh

Property ID: 7698

Agent Code: 117

📍 Kathmandu ,Tokha | Saibaba Chowk

🏠 3.5 Aana

📏 13.0 Feet

[View More Details](#)



House for Sale at Tokha

2 Crore 70 Lakh

Property ID: 7646

Agent Code: 117

📍 Kathmandu ,Tokha | Grande Hopital

🏠 4.25 Aana

📏 18.0 Feet

[View More Details](#)



House for Sale at Tokha

2 Crore 75 Lakh

Property ID: 7601

Agent Code: 43

📍 Kathmandu ,Tokha | Saibaba School

🏠 3.5 Aana

📏 13.0 Feet

📍 South-East

[View More Details](#)



House for Sale at Pashupatinath | Kharibot Chowk

3 Crore 15 Lakh

Property ID: 7441

Agent Code: 106

📍 Kathmandu ,Pashupatinath | Kharibot Chowk

🏠 4.0 Aana

📏 15.0 Feet

[View More Details](#)



House for Sale at Tokha

2 Crore 90 Lakh

Property ID: 7395

Agent Code: 117

📍 Kathmandu ,Tokha | Dhaneshwor Mandir

🏠 3.5 Sq. Ft.

📏 13.0 Feet

[View More Details](#)



House for Sale at Tokha

2 Crore 80 Lakh

Property ID: 7387

Agent Code: 117

📍 Kathmandu ,Tokha | Bhutkhel

🏠 3.5 Aana

📏 20.0 Feet

[View More Details](#)

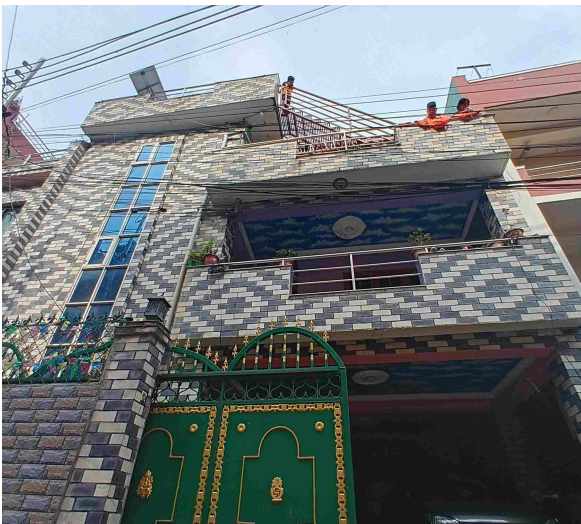

House for Sale at Dhapasi | Tokha

2 Crore 85 Lakh

Property ID: 6388

Agent Code: 43

📍 Kathmandu ,Tokha | Dhapasi

🏠 3.5 Aana

📏 13.0 Feet

📍 East

[View More Details](#)

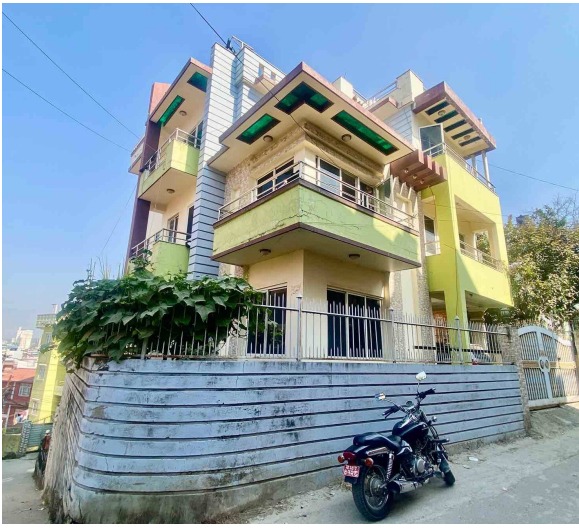

House for Sale at Dhapasi | Tokha

3 Crore 25 Lakh

Property ID: 5535

Agent Code: 57

📍 Kathmandu ,Tokha | Dhapasi

🏠 4.75 Aana

📏 13.0 Feet

📍 South-East

[View More Details](#)



House for Sale at Tokha | Dhaneshwor

2 Crore 90 Lakh

Property ID: 4418

Agent Code: 43

📍 Kathmandu ,Tokha | Dhaneshwor

🏠 4.0 Aana

📏 13.0 Feet

📍 North-East

[View More Details](#)



House for Sale at Tokha

2 Crore 70 Lakh

Property ID: 3712

Agent Code: 43

📍 Kathmandu ,Tokha | Manamamana Tole

🏠 3.45 Aana

📏 13.0 Feet

📍 South-East

[View More Details](#)

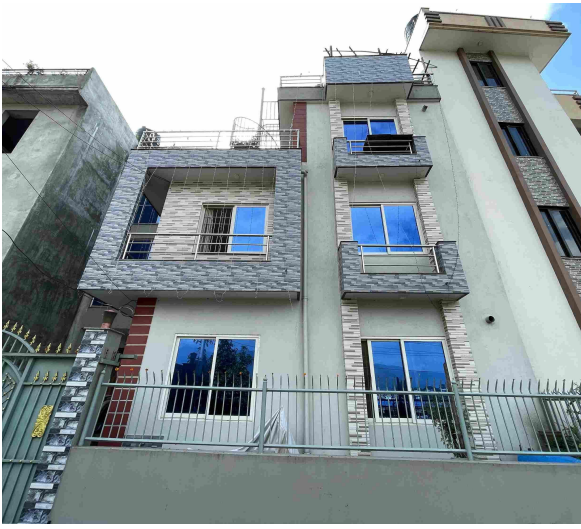

House for Sale at Tokha

2 Crore 80 Lakh

Property ID: 3377

Agent Code: 43

📍 Kathmandu ,Tokha | Chysingdol

🏠 3.5 Aana

📏 13.0 Feet

📍 North

[View More Details](#)



House for Sale at Kharibot Boharatar

3 Crore 50 Lakh

Property ID: 2137

Agent Code: 14

📍 Kathmandu ,Kharibot Boharatar

🏠 4.5 Aana

📏 20.0 Feet

📍 North

[View More Details](#)



Lalpurja Nepal is the premier destination for all thing's real estate in the heart of Nepal. Whether you're looking to buy, sell, or rent property, our company offers a seamless, user-friendly experience that connects buyers directly with sellers, ensuring a transparent and efficient transaction process. Lalpurja Nepal Pvt. Ltd. is a renowned and leading real estate brokerage agency in Nepal.

🌐 www.lalpurjanepal.com.np

☎ +977-9851342035

📍 Sorakhutte, Kathmandu

© 2025 Lalpurja Nepal. All Right Reserved