

Keshav Karki

Customer ID: 517

Customer Name:	Keshav Karki	Property Type: House
Handling Agent:	Bishal Prajapati	Preferred Area: Gongabu Samakhusi
Created On:	Nov. 10, 2025	Budget Range: 5

Explained Property Requirements
Commercial Semi commercial use

Non Negotiable Requirements
Commercial Semi commercial use

Selected Properties



House for Sale at Samakhusi

5 Crore 51 Lakh

Property ID: 8425

Agent Code: 43

📍 Kathmandu ,Samakhusi | Bigmart

🏠 5.0 Aana

📏 12.0 Feet

📍 South

[View More Details](#)



Land for Sale at Samakhusi | Ranibari

78 Lakh Per Aana

Property ID: 7909

Agent Code: 14

📍 Kathmandu ,Ranibari | Canvas School

🏠 6.0 Aana

📏 13.0 Feet

📍 North-East

[View More Details](#)



Land for Sale at Basundhara | Maharajgunj

1 Crore Per Aana

Property ID: 7535

Agent Code: 14

📍 Kathmandu ,Basundhara | Maharajgunj

🏠 6.87 Aana

📏 20.0 Feet

📍 West

[View More Details](#)

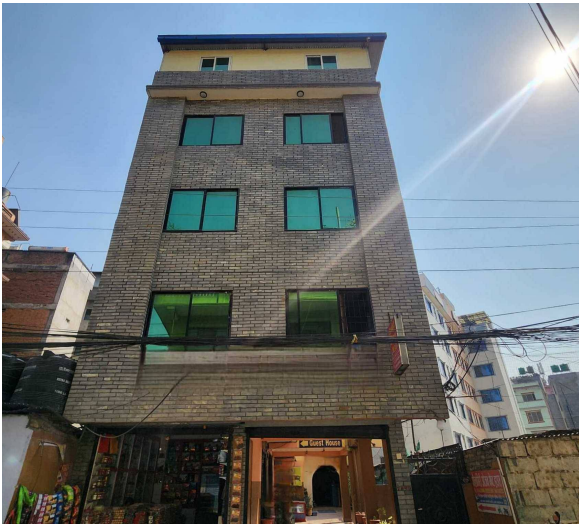

Commercial Property for Sale at Gongabu Bus Park

8 Crore

Property ID: 5953

Agent Code: 14

📍 Kathmandu ,Gongabu | Bus Park

🏠 7.18 Aana

📏 20.0 Feet

📍 North

[View More Details](#)



House for Sale at Samakhusi

2 Crore 85 Lakh

Property ID: 5400

Agent Code: 26

📍 Kathmandu ,Samakhusi

🏠 2.5 Aana

📏 20.0 Feet

📍 West

[View More Details](#)



House for Sale at Samakhusi

4 Crore 50 Lakh

Property ID: 5356

Agent Code: 14

📍 Kathmandu ,Samakhusi | Rehdon School

🏠 4.0 Aana

📏 20.0 Feet

📍 East

[View More Details](#)

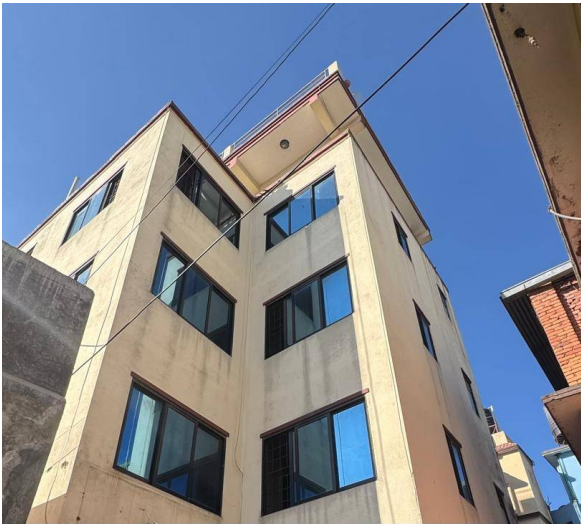

House for Sale at Gongabu

3 Crore 80 Lakh

Property ID: 5317

Agent Code: 26

📍 Kathmandu ,Gongabu

🏠 4.0 Aana

📏 13.0 Feet

📍 West

[View More Details](#)



Land for Sale at Samakhushi

48 Lakh Per Aana

Property ID: 4951

Agent Code: 14

📍 Kathmandu ,Kapurdhara

🏠 9.5 Aana

📏 13.0 Feet

📍 West

[View More Details](#)

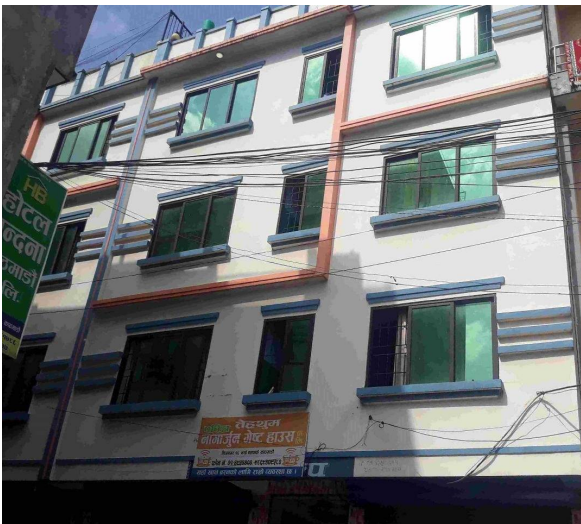

House for Sale at Nayabuspark

3 Crore 25 lakh

Property ID: 3008

Agent Code: 43

📍 Kathmandu ,Gongabu | Naya Buspark

🏠 2.5 Aana

📏 12.0 Feet

📍 South

[View More Details](#)



House for Sale at Samkhusi

1 Crore 80 Lakh

Property ID: 2624

Agent Code: 14

📍 Kathmandu ,Rehdon School

🏠 1.75 Aana

📏 20.0 Feet

📍 East

[View More Details](#)



Lalpurja Nepal is the premier destination for all thing's real estate in the heart of Nepal. Whether you're looking to buy, sell, or rent property, our company offers a seamless, user-friendly experience that connects buyers directly with sellers, ensuring a transparent and efficient transaction process. Lalpurja Nepal Pvt. Ltd. is a renowned and leading real estate brokerage agency in Nepal.

🌐 www.lalpurjanepal.com.np

☎ +977-9851342035

📍 Sorakhutte, Kathmandu

© 2025 Lalpurja Nepal. All Right Reserved