

NEED A HOUSE INSIDE COLONY

Customer ID: 532

Customer Name:	Neev Bhandari	Property Type: House
Handling Agent:	Rupesh Kattel	Preferred Area: inside kathmdnu-lalitpur
Created On:	Nov. 18, 2025	Budget Range: upto 3.50 crore

Explained Property Requirements

Need a residential house inside colony: preferred location: inside kathmandu-lalitpur budget: 3.20-3.50 crore required area of land: 3-3.5 aana minimum
Note: houses should not be attached to each other

Non Negotiable Requirements

: houses should not be attached to each other

Selected Properties



House for Sale at Sunakothi

3 Crore 75 Lakh

Property ID: 8564

Agent Code: 59

📍 Lalitpur ,Dholahiti | Civil Homes Dhapakhel

🏠 3.75 Aana

🏠 13.0 Feet

📍 North-East

[View More Details](#)

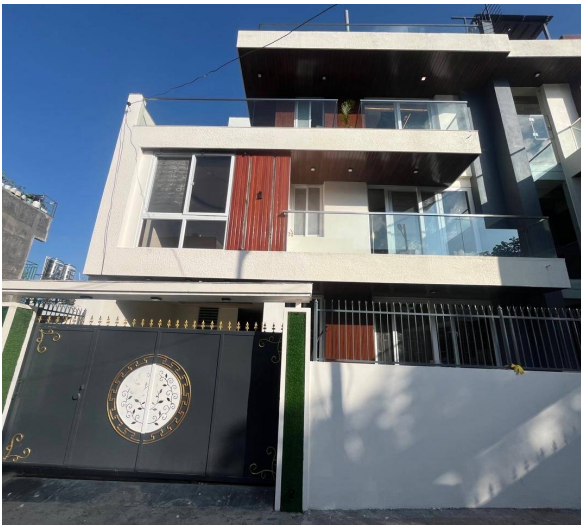

House for Sale at Sunakothi

3 Crore 15 Lakh

Property ID: 8563

Agent Code: 59

📍 Lalitpur ,Sunakothi | Civil Homes Dhapakhel

🏠 3.12 Aana

🏠 13.0 Feet

📍 South-West

[View More Details](#)



House for Sale at Lamatar

1 Crore 95 Lakh

Property ID: 8258

Agent Code: 114

📍 Lalitpur ,Lamatar | Green Valley Homes

🏠 5.5 Aana

🏠 24.0 Feet

📍 South-East

[View More Details](#)



House for Sale at Harisiddhi | Lalitpur

3 Crore 80 Lakh

Property ID: 7986

Agent Code: 114

📍 Lalitpur ,Harisiddhi | Mount View Housing

🏠 3.4 Aana

📏 26.0 Feet

📍 North-West

[View More Details](#)



House for Sale at Lalitpur | Thecho

3 Crore 65 Lakh

Property ID: 7399

Agent Code: 59

📍 Lalitpur ,Thecho | CG Villa Housing

🏠 4.0 Aana

📏 20.0 Feet

📍 East

[View More Details](#)

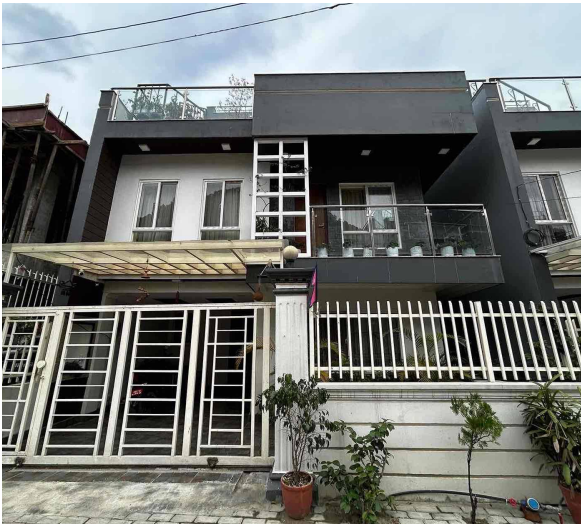

House for Sale at Thulobharyang | Silverwoods Home

3 Crore 60 Lakh

Property ID: 6969

Agent Code: 26

📍 Kathmandu ,Thulobharyang | Silverwoods Home

🏠 4.0 Aana

📏 16.0 Feet

📍 West

[View More Details](#)



House for Sale at Sitapaila

1 Crore 99 Lakh

Property ID: 6094

Agent Code: 45

📍 Kathmandu ,Sitapaila | Goodwill Housing

🏠 3.5 Aana

📏 10.0 Feet

[View More Details](#)



House for Sale at Dhapakhel | Lalitpur

3 Crore 35 Lakh

Property ID: 5878

Agent Code: 59

📍 Lalitpur ,Dhapakhel | Civil Homes
Dhapakhel

🏠 4.12 Aana

📏 20.0 Feet

📍 North

[View More Details](#)



House for Sale at Nakhipot | Lalitpur

2 Crore 30 Lakh

Property ID: 5752

Agent Code: 53

📍 Lalitpur ,Nakhipot | Kantipur Colony

🏠 3.25 Aana

📏 20.0 Feet

📍 North-East

[View More Details](#)



House for Sale at Dallu

3 Crore 50 Lakh

Property ID: 5640

Agent Code: 14

📍 Kathmandu ,Dallu Awasi

🏠 4.15 Aana

📏 20.0 Feet

📍 South

[View More Details](#)



House for Sale at Dhapakhel | Lalitpur

2 Crore 80 Lakh

Property ID: 5590

Agent Code: 53

📍 Lalitpur ,Dhapakhel | Civil Homes

🏠 2.9 Aana

📏 10.0 Feet

📍 West

[View More Details](#)



House for Sale at Thecho | Lalitpur

3 Crore

Property ID: 5002

Agent Code: 53

📍 Lalitpur ,Thecho | Civil Homes

🏠 5.0 Aana

📏 20.0 Feet

📍 North-West

[View More Details](#)



House for Sale at Nakhipot | Lalitpur

2 Crore 75 Lakh

Property ID: 5329

Agent Code: 59

📍 Lalitpur ,Nakhipot | Kantipur Colony

🏠 3.75 Aana

📏 20.0 Feet

📍 North-West

[View More Details](#)

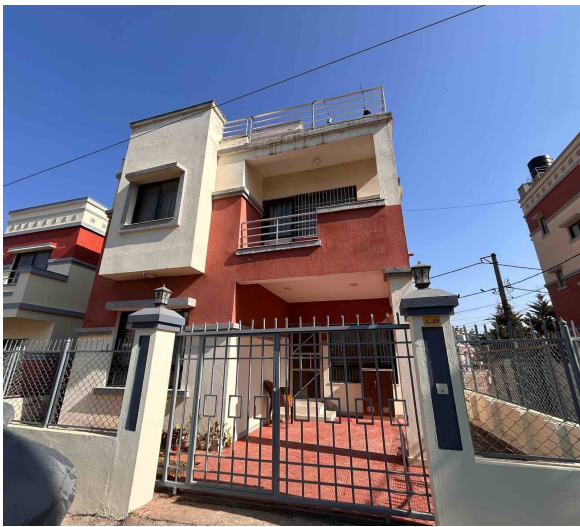

House for Sale at Civil Homes | Sitapaila

3 Crore 50 Lakh

Property ID: 5235

Agent Code: 45

📍 Kathmandu ,Sitapaila | Civil Homes

🏠 3.89 Aana

📏 16.0 Feet

📍 South

[View More Details](#)

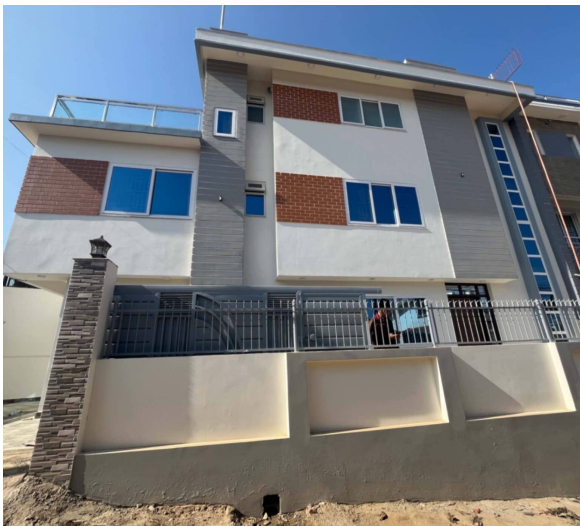

House for Sale at Sunakothi | Lalitpur

3 Crore 50 Lakh

Property ID: 5004

Agent Code: 59

📍 Lalitpur ,Sunakothi | Civil Homes Sunakothi

🏠 4.09 Aana

📏 16.0 Feet

📍 South-East

[View More Details](#)



House for Sale at Nakhipot | Lalitpur

3 Crore 25 Lakh

Property ID: 4809

Agent Code: 59

📍 Lalitpur ,Nakhipot | Kantipur Colony

🏠 4.38 Aana

📏 18.0 Feet

📍 East

[View More Details](#)



House for Sale at Nakhipot | Lalitpur

2 Crore 50 Lakh

Property ID: 4644

Agent Code: 59

📍 Lalitpur ,Nakhipot | Kantipur Colony

🏠 3.5 Aana

📏 18.0 Feet

📍 East

[View More Details](#)



House for Sale in Dallu

3 Crore 50 Lakh

Property ID: 4601

Agent Code: 14

📍 Kathmandu ,Dallu Awas

🏠 2.5 Aana

📏 16.0 Feet

📍 South

[View More Details](#)



House for Sale at Thecho | Lalitpur

4 Crore

Property ID: 4442

Agent Code: 53

📍 Lalitpur ,Thecho | Civil Homes

🏠 5.5 Aana

📏 20.0 Feet

📍 South

[View More Details](#)



House for Sale at Bhaisepati

3 Crore 41 Lakh

Property ID: 4312

Agent Code: 53

📍 Lalitpur ,Bhaisepati | Karyabinayak Colony

🏠 3.5 Aana

📏 16.0 Feet

📍 South

[View More Details](#)



House for Sale at Bhaisepati

3 Crore 70 Lakh

Property ID: 4311

Agent Code: 53

📍 Lalitpur ,Bhaisepati | Karyabinayak Colony

🏠 3.5 Aana

📏 16.0 Feet

📍 South

[View More Details](#)

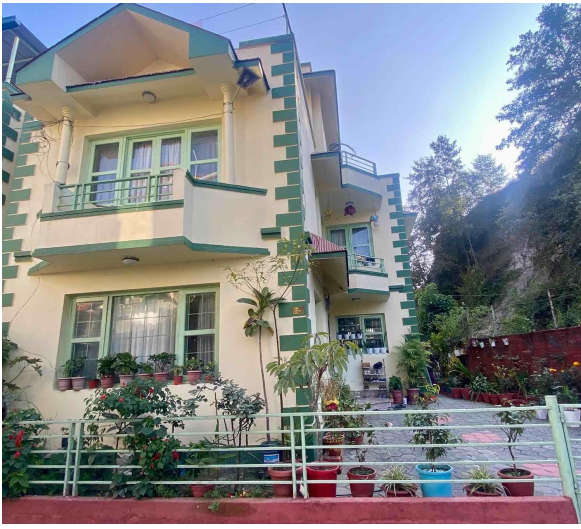

House for Sale at Budhanilkantha | Kathmandu

2 Crore 70 Lakh

Property ID: 4069

Agent Code: 57

📍 Kathmandu ,paradise colony
Budhanilkantha

🏠 3.75 Aana

🏠 13.0 Feet

📍 West

[View More Details](#)



House for Sale at Imadol | Lalitpur

2 Crore 50 Lakh

Property ID: 3983

Agent Code: 33

📍 Lalitpur ,Imadol | Downtown Housing

🏠 3.5 Aana

🏠 13.0 Feet

📍 East

[View More Details](#)



House for Sale at Sanogaun

2 Crore 75 Lakh

Property ID: 3856

Agent Code: 33

📍 Lalitpur ,Sanogaun | Downtown Housing

🏠 3.0 Aana

🏠 13.0 Feet

📍 South

[View More Details](#)



House for Sale at Dhapakhel | Civil Homes

2 Crore 80 Lakh

Property ID: 3701

Agent Code: 32

📍 Lalitpur ,Dhapakhel | Civil Homes

🏠 2.75 Aana

📏 13.0 Feet

📍 East

[View More Details](#)



House for Sale At Kapan

3 Crore 75 Lakh

Property ID: 3340

Agent Code: 22

📍 Kathmandu ,Kapan | New colony

🏠 4.5 Aana

📏 16.0 Feet

📍 West

[View More Details](#)



House for Sale at Sitapaila

2 Crore 50 Lakh

Property ID: 1759

Agent Code: 14

📍 Kathmandu ,Padma Colony

🏠 3.25 Aana

📏 16.0 Feet

📍 North-West

[View More Details](#)



Lalpurja Nepal is the premier destination for all thing's real estate in the heart of Nepal. Whether you're looking to buy, sell, or rent property, our company offers a seamless, user-friendly experience that connects buyers directly with sellers, ensuring a transparent and efficient transaction process. Lalpurja Nepal Pvt. Ltd. is a renowned and leading real estate brokerage agency in Nepal.

🌐 www.lalpurjanepal.com.np

☎ +977-9851342035

📍 Sorakhutte, Kathmandu

© 2025 Lalpurja Nepal. All Right Reserved