

## Property Collection for Raj Khanal

Customer ID: 483

Customer Name:	Raj Khanal	Property Type:	House
Handling Agent:	Parba Panday	Preferred Area:	dhapasi, samakushi, nudhanilkantha
Created On:	Oct. 13, 2025	Budget Range:	2 crores - 4 crores

### Explained Property Requirements

9857026601 house seeker at dhapasi, samakushi, nudhanilkantha area of land: 4-6 aana Road access: 15-18 feet budget: 2-4 crores floor type ko Road access: 15-18 feet minimum

### Non Negotiable Requirements

9857026601 house seeker at dhapasi, samakushi, nudhanilkantha area of land: 4-6 aana Road access: 15-18 feet budget: 2-4 crores floor type ko Road access: 15-18 feet minimum

## Selected Properties



House for Sale at Budhanilkantha

3 Crore 35 Lakh

Property ID: 8348

Agent Code: 117

📍 Kathmandu ,Budhanilkantha | Chyasundol

🏠 4.5 Aana

📏 16.0 Feet

[View More Details](#)



House for Sale at Budhanilkantha

3 Crore 50 Lakh

Property ID: 8306

Agent Code: 57

📍 Kathmandu ,Budhanilkantha | Pasikot

🏠 5.75 Aana

📏 20.0 Feet

📍 North-East

[View More Details](#)

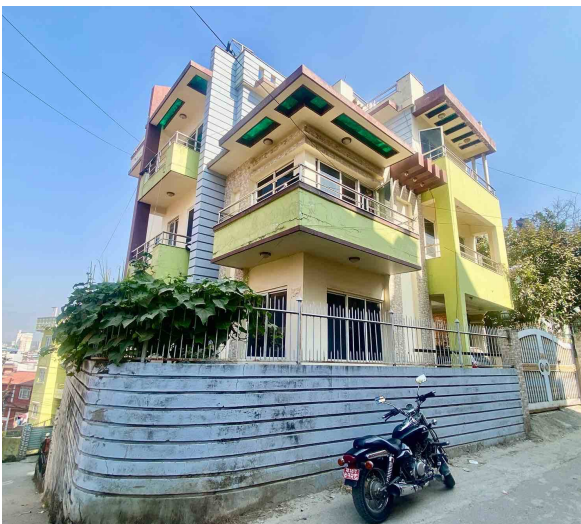

House for Sale at Dhapasi | Tokha

3 Crore 25 Lakh

Property ID: 5535

Agent Code: 57

📍 Kathmandu ,Tokha | Dhapasi

🏠 4.75 Aana

📏 13.0 Feet

📍 South-East

[View More Details](#)

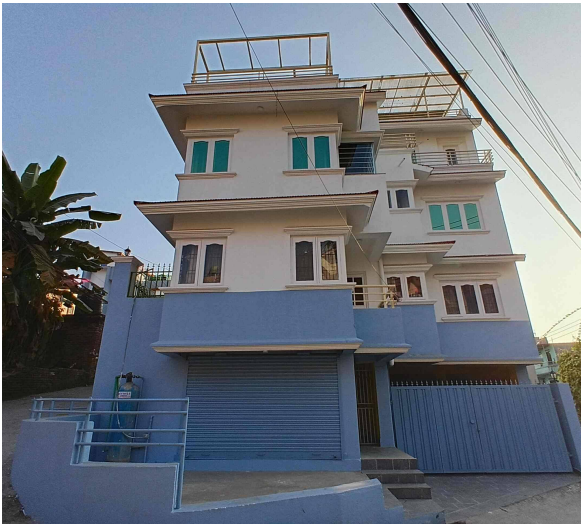

## House for Sale at Dhapasi

4 Crore 25 Lakh

Property ID: 4511

Agent Code: 43

📍 Kathmandu ,Tokha Bhatbhateni

🏠 4.0 Aana

📏 20.0 Feet

📍 North-East

[View More Details](#)

---



## House For Sale at Budhanilkantha | Kathmandu

4 Crore

Property ID: 3998

Agent Code: 57

📍 Kathmandu ,Budhanilkantha | Dhapasi  
Janakalyan Chowk

🏠 6.0 Aana

📏 12.0 Feet

📍 East

[View More Details](#)

---



Lalpurja Nepal is the premier destination for all thing's real estate in the heart of Nepal. Whether you're looking to buy, sell, or rent property, our company offers a seamless, user-friendly experience that connects buyers directly with sellers, ensuring a transparent and efficient transaction process. Lalpurja Nepal Pvt. Ltd. is a renowned and leading real estate brokerage agency in Nepal.

🌐 [www.lalpurjanepal.com.np](http://www.lalpurjanepal.com.np)

☎ +977-9851342035

📍 Sorakhutte, Kathmandu

© 2025 Lalpurja Nepal. All Right Reserved