

Property Collection for Suyog Pradhan

Customer ID: 534

Customer Name:	Suyog Pradhan	Property Type: Apartment
Handling Agent:	Bandana Katwal	Preferred Area: Lalitpur/Chaunni
Created On:	Nov. 19, 2025	Budget Range: 1500000

Explained Property Requirements

Apartment seeker in Lalitpur/ Chaunni area 2bhk 1.5 crore Full furnished .

Non Negotiable Requirements

Apartment seeker in Lalitpur/ Chaunni area 2bhk 1.5 crore Full furnished .

Selected Properties



Oriental Colony Apartment for Sale at Kuleshwor

1 Crore 50 Lakh

Property ID: 8436

📍 Kathmandu ,Kuleshwor | Oriental Colony

🏠 1550.0 Sq. Ft.

🏠 20.0 Feet

📍 South

[View More Details](#)

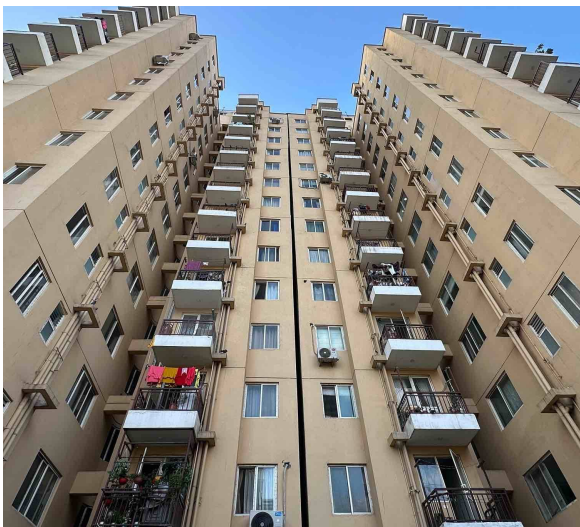

Solti City Apartment for Sale at Soltimode

1 Crore 35 Lakh

Property ID: 8386

Agent Code: 79

📍 Kathmandu ,Soltimode | Solti City Apartment

🏠 615.0 Sq. Ft.

🏠 40.0 Feet

📍 South-East

[View More Details](#)



Apartment for Sale at Bhaisepati

1 Crore 15 Lakh

Property ID: 8235

Agent Code: 79

📍 Lalitpur ,Bhaisepati | Janata Aawas

🏠 600.0 Sq. Ft.

🏠 25.0 Feet

📍 North-East

[View More Details](#)



Sunrise Apartment for Sale at Nakkhu

1 Crore 14 Lakh 49 Thousand

Property ID: 8234

Agent Code: 79

📍 Lalitpur ,Nakkhu | Sunrise Apartment

🏠 537.0 Sq. Ft.

📏 30.0 Feet

📍 South-East

[View More Details](#)

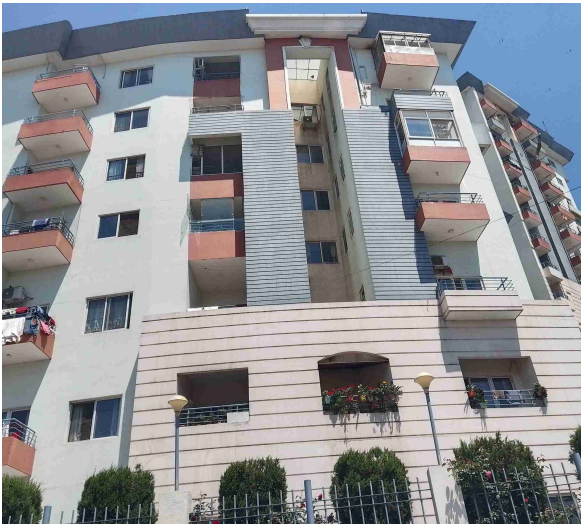

2BHK Classic Tower Apartment for Sale at Hattiban

1 Crore 65 Lakh

Property ID: 7754

Agent Code: 13

📍 Lalitpur ,Hattiban | Classic Tower

🏠 1227.0 Sq. Ft.

📏 26.0 Feet

📍 North-West

[View More Details](#)

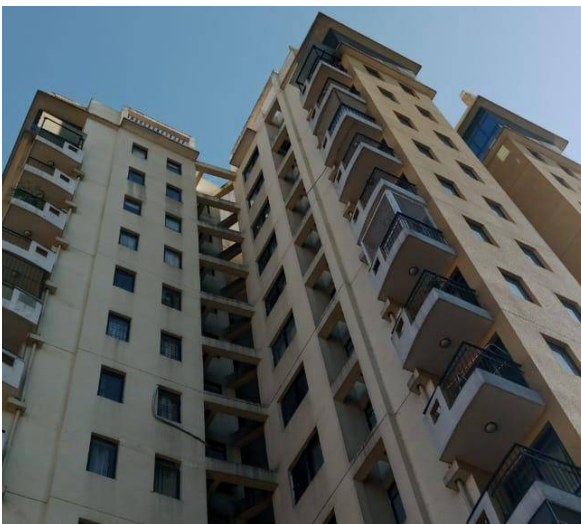

2BHK Bajra & Shangrila Apartment for Sale at Jhamsikhel

1 Crore 60 Lakh

Property ID: 7696

Agent Code: 13

📍 Lalitpur ,Jhamsikhel | Bajra & Shangrila

🏠 640.0 Sq. Ft.

📏 26.0 Feet

📍 East

[View More Details](#)



2BHK Downtown Apartment for Sale at Dhapakhel

1 Crore 85 Lakh

Property ID: 7534

Agent Code: 13

📍 Lalitpur ,Dhapakhel | Gems School

🏠 1200.0 Sq. Ft.

🏠 20.0 Feet

📍 South-East

[View More Details](#)



2 BHK Apartment for Sale at Grande Tower

1 Crore 70 Lakh

Property ID: 5036

Agent Code: 13

📍 Kathmandu ,Tokha

🏠 864.0 Sq. Ft.

🏠 26.0 Feet

📍 South

[View More Details](#)

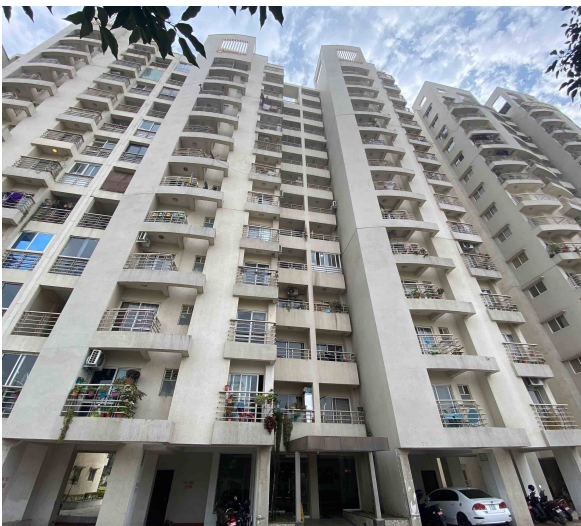

1155 Sq. Ft Apartment for Sale at Hattiban | Cityscape

1 Crore 75 Lakh

Property ID: 4800

Agent Code: 13

📍 Lalitpur ,Hattiban | Cityscape

🏠 1155.0 Sq. Ft.

🏠 26.0 Feet

📍 South-East

[View More Details](#)

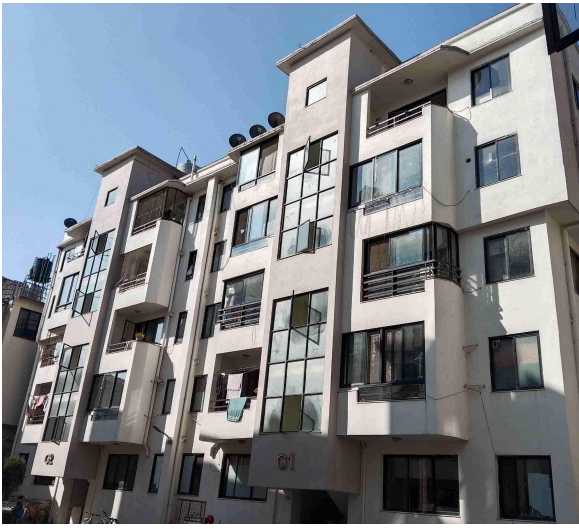

Apartment for Sale at Bhaisepati | Janata Awas

1 Crore 40 Lakh

Property ID: 4462

Agent Code: 13

📍 Lalitpur ,Bhaisepati | Janata Awas

🏠 852.0 Sq. Ft.

🏠 29.0 Feet

🕒 South

[View More Details](#)



2 BHK Apartment for Sale at Soaltee City | Ravi Bhawan

1 Crore 69 Lakh

Property ID: 3788

Agent Code: 13

📍 Kathmandu ,Soaltee City | Ravi Bhawan

🏠 652.0 Sq. Ft.

🏠 26.0 Feet

🕒 North-West

[View More Details](#)

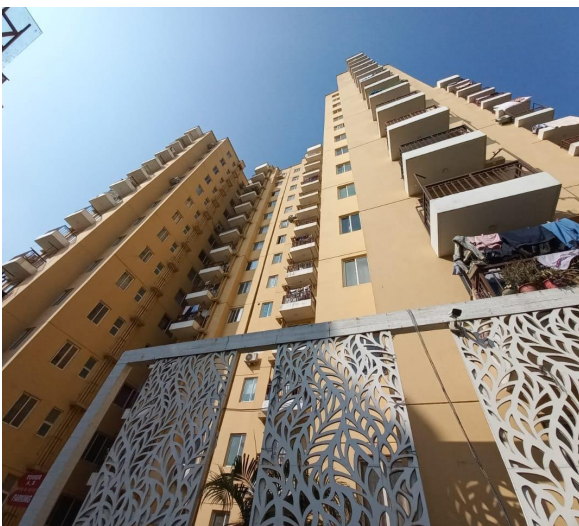

468 Sq. FT Apartment for Sale at Soaltee City | Ravi Bhawan

1 Crore 3 Lakh

Property ID: 3787

Agent Code: 13

📍 Kathmandu ,Soaltee City | Ravi Bhawan

🏠 468.0 Sq. Ft.

🏠 26.0 Feet

🕒 North-West

[View More Details](#)

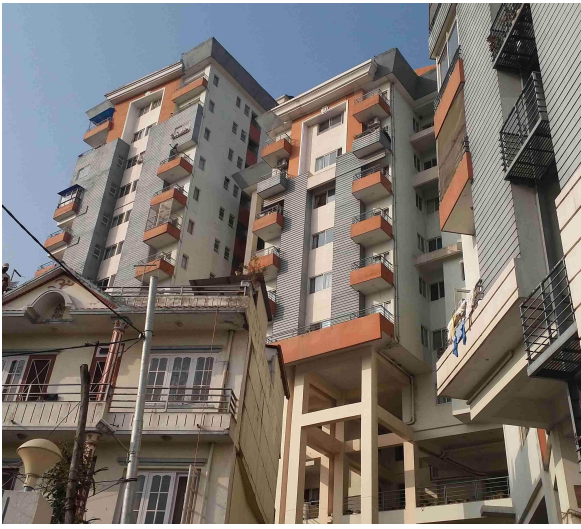

Apartment for Sale at Classic Tower | Hattiban

1 Crore 60 Lakh

Property ID: 3511

Agent Code: 13

 Lalitpur ,Hattiban | Classic Tower

 945.0 Sq. Ft.

 20.0 Feet

 North-West

[View More Details](#)



Lalpurja Nepal is the premier destination for all thing's real estate in the heart of Nepal. Whether you're looking to buy, sell, or rent property, our company offers a seamless, user-friendly experience that connects buyers directly with sellers, ensuring a transparent and efficient transaction process. Lalpurja Nepal Pvt. Ltd. is a renowned and leading real estate brokerage agency in Nepal.

🌐 www.lalpurjanepal.com.np

☎ +977-9851342035

📍 Sorakhutte, Kathmandu

© 2025 Lalpurja Nepal. All Right Reserved