

Residential Property Matching For Prajwal Sah

Customer ID: 307

| | | | |
|-----------------|---------------|-----------------|--|
| Customer Name: | Prajwal Sah | Property Type: | House |
| Handling Agent: | Parba Panday | Preferred Area: | Thimi, Budhanilkantha, Pepsicola, Gothatar, Radhe radhe, |
| Created On: | July 17, 2025 | Budget Range: | 3 crores to 5 crores |

Explained Property Requirements

Contact Number: 9861613535/ 9702663376 House Seeker/ Residential
Location: Thimi, Budhanilkantha, Pepsicola, Gothatar, Radhe radhe, Area of
Land: 4-5 aana Budget: 3 crores to 5 crores Loan: 50%

Non Negotiable Requirements

Road access: 13 feet Area of and: 4-5 aana

Selected Properties



House for Sale at Hattigauda

5 Crore 50 Lakh

Property ID: 7147

Agent Code: 110

📍 Kathmandu ,Budhanilkantha | Hattigauda

🏠 6.25 Aana

🕒 North-West

[View More Details](#)



Semi Bungalow for Sale at Thimi | Harsa Chowk

3 Crore 45 Lakh

Property ID: 7140

Agent Code: 39

📍 Bhaktapur ,Thimi | Harsad Chowk

🏠 5.0 Aana

🏠 10.0 Feet

🕒 East

[View More Details](#)

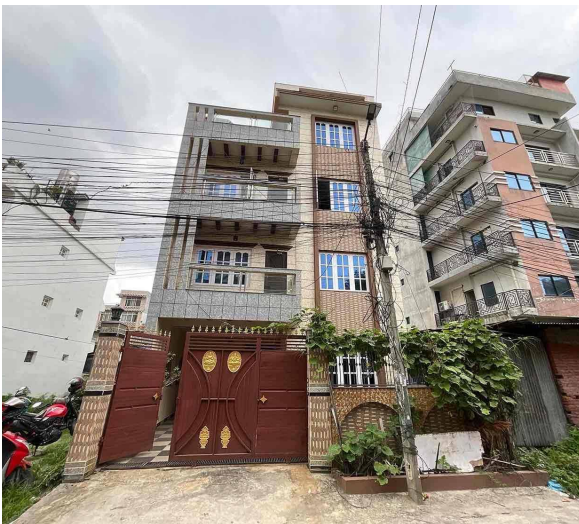

House for Sale at Pepsicola

5 Crore 15 Lakh

Property ID: 7046

Agent Code: 39

📍 Kathmandu ,Pepsicola | Sunrise Chowk

🏠 4.25 Aana

🏠 20.0 Feet

🕒 East

[View More Details](#)

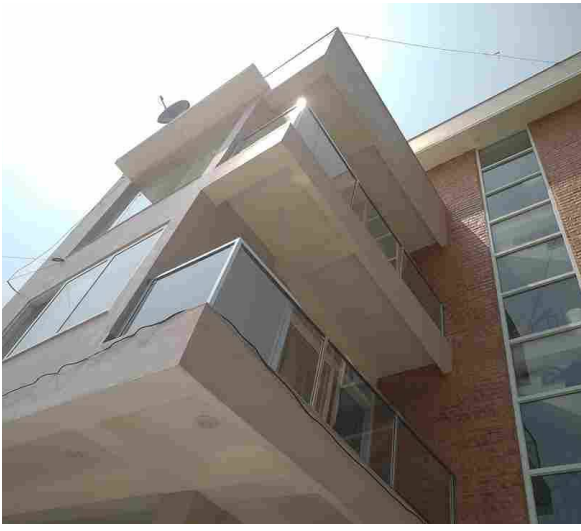

House for Sale at Budhanilkantha

4 Crore 50 Lakh

Property ID: 6960

Agent Code: 110

📍 Kathmandu ,Budhanilkantha | BANC School

🏠 6.0 Aana

📏 13.0 Feet

📍 South-East

[View More Details](#)



House for Sale at Budhanilkantha

4 Crore 40 Lakh

Property ID: 6815

Agent Code: 57

📍 Kathmandu ,Budhanilkantha | Sundarbasti

🏠 5.0 Aana

📏 13.0 Feet

📍 South-East

[View More Details](#)



House for Sale at Budhanilkantha

4 Crore 40 Lakh

Property ID: 6814

Agent Code: 57

📍 Kathmandu ,Budhanilkantha | Mathilo Bhangal

🏠 5.0 Aana

📏 16.0 Feet

📍 West

[View More Details](#)



House for Sale at Budhanilkantha | Ganesh chowk

4 Crore 80 Lakh

Property ID: 6652

Agent Code: 110

📍 Kathmandu ,Budhanilkantha | Ganesh Chowk

🏠 5.5 Aana

📏 13.0 Feet

📍 South-West

[View More Details](#)



House for sale at Bhangal

4 Crore 65 Lakh

Property ID: 6573

Agent Code: 110

📍 Kathmandu ,Bhangal | Near Fresh farm

🏠 5.0 Aana

📏 13.0 Feet

📍 West

[View More Details](#)

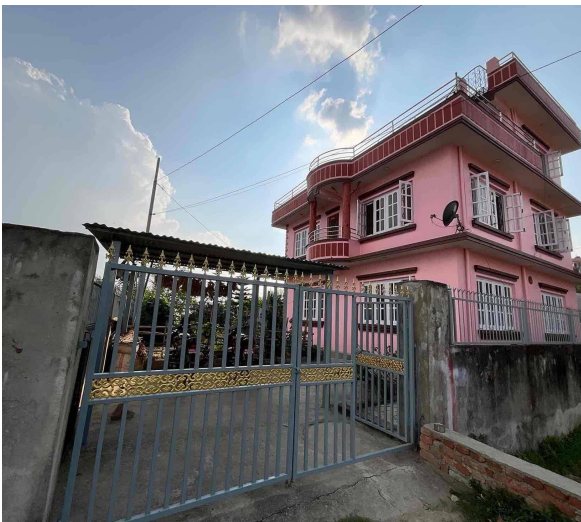

South Facing House for Sale at Gothatar

5 Crore 15 Lakh

Property ID: 6496

Agent Code: 39

📍 Kathmandu ,Gothatar | Tej Binayak

🏠 10.0 Aana

📏 13.0 Feet

📍 South

[View More Details](#)



East Facing House for Sale at Gothatar

5 Crore 50 Lakh

Property ID: 6491

Agent Code: 39

📍 Kathmandu ,Gothatar | Tej Binayak

🏠 12.0 Aana

📏 13.0 Feet

📍 East

[View More Details](#)



House for Sale at Budhanilkantha

4 Crore 70 Lakh

Property ID: 6368

Agent Code: 10

📍 Kathmandu ,Golfutar

🏠 6.5 Aana

📏 20.0 Feet

📍 South-East

[View More Details](#)



House for Sale at Budhanilkantha

4 Crore and 95 Lakh

Property ID: 6359

Agent Code: 16

📍 Kathmandu ,Budhaknilkantha

🏠 8.0 Aana

📏 20.0 Feet

📍 North

[View More Details](#)



House for Sale at Budhanilkantha

5 Crore 95 Lakh

Property ID: 6111

Agent Code: 57

📍 Kathmandu ,Budhanilkantha | Mandikatar

🏠 6.0 Aana

📏 18.0 Feet

📍 South-East

[View More Details](#)



House for Sale at Budhanilkantha

6 Crore

Property ID: 5840

Agent Code: 57

📍 Kathmandu ,Budhanilkantha | Ganesh Chowk

🏠 6.25 Aana

📏 14.0 Feet

📍 South-East

[View More Details](#)

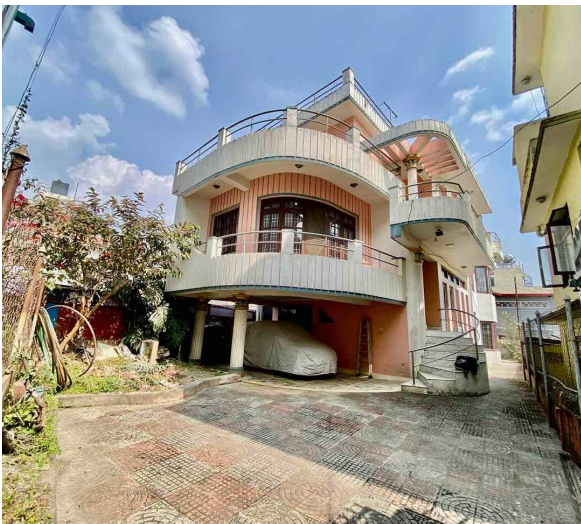

House for Sale at Budhanilkantha

4 Crore 80 Lakh

Property ID: 5429

Agent Code: 57

📍 Kathmandu ,Budhanilkantha | Mandikatar

🏠 6.5 Aana

📏 13.0 Feet

📍 South-West

[View More Details](#)



Semi Bungalow House for Sale at Naya Thimi

4 Crore 50 Lakh

Property ID: 5225

Agent Code: 61

📍 Bhaktapur ,Naya Thimi | Amar Nagar

🏠 8.5 Aana

📏 13.0 Feet

📍 South

[View More Details](#)



House for Sale at Gothatar

4 Crore 80 Lakh

Property ID: 5061

Agent Code: 39

📍 Kathmandu ,Gothatar | Tejbinayak

🏠 4.5 Aana

📏 16.0 Feet

📍 North-West

[View More Details](#)



6 Aana Semi Commercial House for Sale at Pepsicola | Kathamdu

5 Crore

Property ID: 4992

Agent Code: 39

📍 Kathmandu ,Pepsicola Town Planning

🏠 6.0 Aana

📏 26.0 Feet

📍 South-West

[View More Details](#)

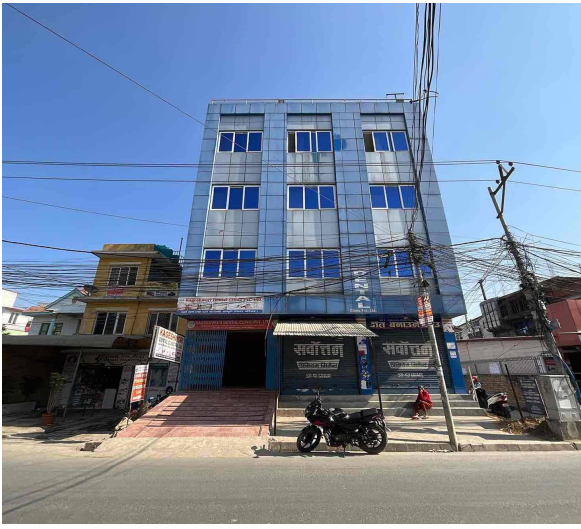

Semi Commercial Building for Sale at Gothatar | Kathmandu

5 Crore 50 Lakh

Property ID: 4664

Agent Code: 39

📍 Kathmandu ,Gothatar | Dotel Dairy

🏠 5.5 Aana

📏 27.0 Feet

📍 West

[View More Details](#)



Bungalow For Sale at Fikkal Chowk | Gothatar | Kathmandu

5 Crore 20 Lakh

Property ID: 3275

Agent Code: 39

📍 Kathmandu ,Gothatar | Fikkal Chowk

🏠 6.33 Aana

📏 20.0 Feet

📍 West

[View More Details](#)



5 Aana 1 Paisa 2 Daam House For Sale at Nikosera | Radhe Radhe | Bhaktapur

3 Crore 90 Lakh

Property ID: 3222

Agent Code: 39

📍 Bhaktapur ,Madhyapur Thimi| Nikosera

🏠 5.13 Aana

📏 13.0 Feet

📍 South-East

[View More Details](#)



House for sell at Pepsicola | Kathmandu

6 Crore

Property ID: 3038

Agent Code: 43

📍 Kathmandu ,Kathmandu Metropolitan-32
Pepsikola

🏠 4.2 Aana

📏 16.0 Feet

📍 East

[View More Details](#)



East Facing House on Sale at Madhyapur
Thimi | Bhaktapur

5 Crore

Property ID: 2795

Agent Code: 39

📍 Bhaktapur ,Araniko highway

🏠 6.11 Aana

📏 20.0 Feet

📍 East

[View More Details](#)



Bungalow for Sale at Gothatar | Kadaghari |
Kathmandu

5 Crore 25 Lakh

Property ID: 2731

Agent Code: 39

📍 Kathmandu ,Gothatar | Thapa Gaun

🏠 8.0 Aana

📏 20.0 Feet

📍 North-West

[View More Details](#)



Semi-Banglow House on sale at Budhanilkantha

4 Crore 85 Lakh

Property ID: 2491

Agent Code: 10

📍 Kathmandu ,valley public school

🏠 6.0 Aana

📏 16.0 Feet

📍 East

[View More Details](#)



Bungalow House for Sale at Budhanilkantha

6 Crore

Property ID: 2489

Agent Code: 41

📍 Kathmandu ,Budhanilkantha | Pasikot |
Chapali Chowk

🏠 8.5 Aana

📏 13.0 Feet

📍 South-West

[View More Details](#)



Family Home on Sale at Kapan

5 Crore

Property ID: 2341

Agent Code: 10

📍 Kathmandu ,Kapan, Budhalinkantha

🏠 5.5 Aana

📏 20.0 Feet

📍 South-West

[View More Details](#)



House on sale at Budhanilkantha

5 Crore

Property ID: 2340

Agent Code: 10

📍 Kathmandu ,Chapali

🏠 5.0 Aana

📏 13.0 Feet

📍 North-East

[View More Details](#)



Lalpurja Nepal is the premier destination for all thing's real estate in the heart of Nepal. Whether you're looking to buy, sell, or rent property, our company offers a seamless, user-friendly experience that connects buyers directly with sellers, ensuring a transparent and efficient transaction process. Lalpurja Nepal Pvt. Ltd. is a renowned and leading real estate brokerage agency in Nepal.

🌐 www.lalpurjanepal.com.np

☎ +977-9851342035

📍 Sorakhutte, Kathmandu

© 2025 Lalpurja Nepal. All Right Reserved