

# Residential Properties collection for Akhil under 3 cr Budget

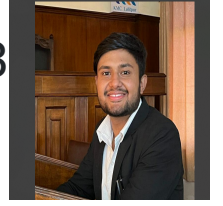

Customer ID: 217

Customer Name:	Akhil	Property Type:	House
Handling Agent:	Pinky Mandal	Preferred Area:	Lalitpur
Created On:	April 15, 2025	Budget Range:	30000000

## Explained Property Requirements

House Seeker/ Residential Location: Lalitpur, Tikathali Budget: 3cr Offer Cash: full cash Loan: N/A

## Non Negotiable Requirements

N/A

## Selected Properties



House for Sale at Kalanki

2 Crore 80 Lakh

Property ID: 6099

Agent Code: 78

📍 Kathmandu ,Kalanki | Durga Nagar Colony

🏠 3.5 Aana

📏 13.0 Feet

📍 North

[View More Details](#)



House for Sale at Taukhel

2 Crore 60 Lakh

Property ID: 6097

Agent Code: 78

📍 Kathmandu ,Taukhel

🏠 3.5 Aana

📏 13.0 Feet

📍 North

[View More Details](#)



Bungalow House for Sale at Bhaisepati | Lalitpur

2 Crore 80 Lakh

Property ID: 5950

Agent Code: 59

📍 Lalitpur ,Radio Nepal Tower | Bigmart

🏠 3.25 Aana

📏 14.0 Feet

📍 North-East

[View More Details](#)



### House for Sale at Khadka Gaun

2 Crore 70 Lakh

Property ID: 5932

Agent Code: 45

📍 Kathmandu ,Kalanki | Khadka Gaun

🏠 4.0 Aana

📏 13.0 Feet

📍 East

[View More Details](#)



### House for Sale at Kalanki

2 Crore 95 Lakh

Property ID: 5931

Agent Code: 45

📍 Kathmandu ,Kalanki | Khadka Gaun

🏠 4.5 Aana

📏 13.0 Feet

📍 South

[View More Details](#)



### House for Sale at Kirtipur

2 Crore 75 Lakh

Property ID: 5697

Agent Code: 78

📍 Kathmandu ,Kirtipur | Maitrinagar

🏠 3.5 Aana

📏 13.0 Feet

📍 West

[View More Details](#)



### House for Sale at Nakhipot | Lalitpur

3 Crore

Property ID: 5610

Agent Code: 59

📍 Lalitpur ,Lalitpur | Nakhipot

🏠 4.0 Aana

📏 20.0 Feet

📍 North-East

[View More Details](#)



### House for Sale at Kalanki

3 Crore

Property ID: 5502

Agent Code: 78

📍 Kathmandu ,Kalanki | Shiva Baba Petrol Pump

🏠 4.0 Aana

📏 13.0 Feet

📍 South-East

[View More Details](#)



### House for Sale at Imadol

2 Crore 95 Lakh

Property ID: 5450

Agent Code: 32

📍 Lalitpur ,Imadol | Sital Height Pharmacy

🏠 3.062 Aana

📏 13.0 Feet

📍 North

[View More Details](#)



### House for Sale at Thecho | Lalitpur

3 Crore

Property ID: 5002

Agent Code: 53

📍 Lalitpur ,Thecho | Civil Homes

🏠 5.0 Aana

🏠 20.0 Feet

📍 North-West

[View More Details](#)



### House for Sale at Budhanilkantha

3 Crore 50 Lakh

Property ID: 5426

Agent Code: 57

📍 Kathmandu ,Budhanilkantha | Basundhara Chowk

🏠 3.25 Aana

🏠 20.0 Feet

📍 West

[View More Details](#)



### House for Sale at Tikathali

2 Crore 75 Lakh

Property ID: 5322

Agent Code: 32

📍 Lalitpur ,Tikathali | Bhat Bhateni

🏠 3.5 Aana

🏠 20.0 Feet

📍 North-East

[View More Details](#)



### House for Sale at Kalanki

2 Crore 70 Lakh

Property ID: 5314

Agent Code: 45

📍 Kathmandu ,Kalanki | Khadka Gaun

🏠 5.75 Aana

📏 11.0 Feet

📍 South-East

[View More Details](#)

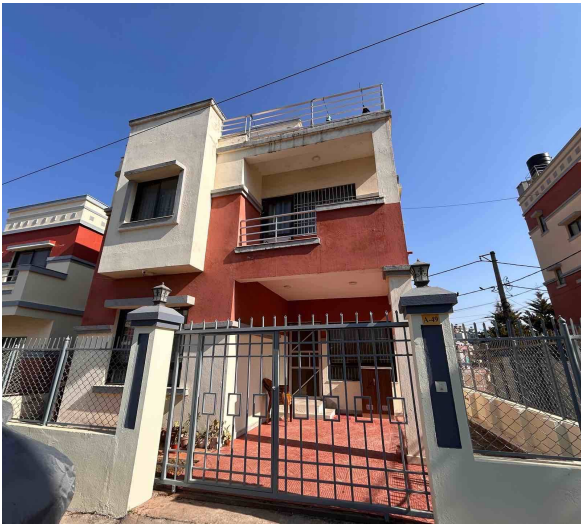

### House for Sale at Civil Homes | Sitapaila

3 Crore 50 Lakh

Property ID: 5235

Agent Code: 78

📍 Kathmandu ,Sitapaila | Civil Homes

🏠 3.89 Aana

📏 16.0 Feet

📍 South

[View More Details](#)



### House for Sale at Imadol | Tikathali

2 Crore 35 Lakh

Property ID: 5147

Agent Code: 20

📍 Lalitpur ,Imadol Tikathali | Bhatbhateni

🏠 3.0 Aana

📏 14.0 Feet

📍 West

[View More Details](#)



### House for Sale at Tikathali

2 Crore 75 Lakh

Property ID: 4846

Agent Code: 32

📍 Lalitpur ,Tikathali | Bhatbhateni Super Market

🏠 3.5 Paisa

📏 13.0 Feet

📍 South

[View More Details](#)



### House for Sale at Imadol

3 Crore

Property ID: 4699

Agent Code: 32

📍 Lalitpur ,Imadol | Ansari Chowk

🏠 3.25 Aana

📏 13.0 Feet

📍 West

[View More Details](#)



### House for Sale at Tyanglaphat | Kirtipur

2 Crore 70 Lakh

Property ID: 4557

Agent Code: 45

📍 Kathmandu ,Kirtipur | Tyanglaphat

🏠 3.5 Aana

📏 13.0 Feet

📍 North-East

[View More Details](#)



### House for Sale at Bhaisepati

3 Crore 60 Lakh

Property ID: 4539

Agent Code: 53

📍 Lalitpur ,Bhaisepati | Nepal Medicity Hospital

🏠 3.25 Aana

📏 15.0 Feet

📍 North

[View More Details](#)



### House for Sale at Bhaisepati

2 Crore 98 Lakh

Property ID: 4531

Agent Code: 53

📍 Lalitpur ,Bhaisepati | Nepal Medicity Hospital

🏠 3.5 Aana

📏 13.0 Feet

📍 South

[View More Details](#)

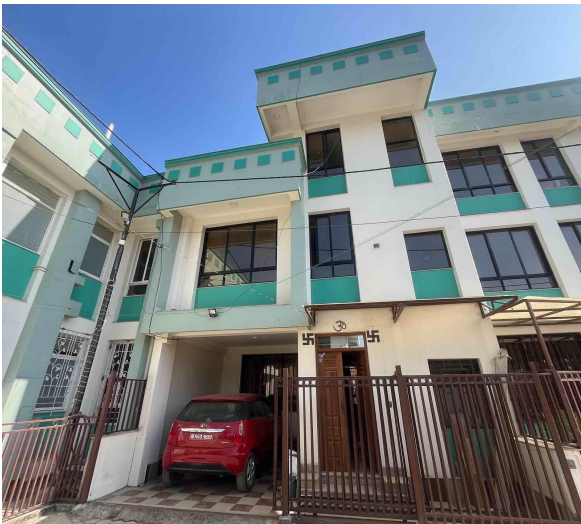

### House for Sale at Chobhar Gate | Bishnudevi Mandir

2 Crore 70 Lakh

Property ID: 4436

Agent Code: 45

📍 Kathmandu ,Chobhar Gate | Bishnudevi Mandir

🏠 4.0 Aana

📏 16.0 Feet

📍 West

[View More Details](#)



### House for Sale at Kalanki | LRI School

3 Crore

Property ID: 4433

Agent Code: 45

📍 Kathmandu ,Kalanki | Lri School

🏠 4.0 Aana

📏 16.0 Feet

📍 South

[View More Details](#)

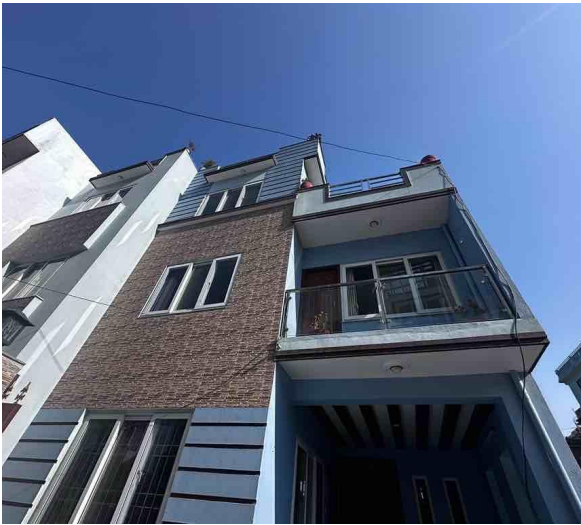

### House for Sale at Kalanki | LRI school

2 Crore 75 Lakh

Property ID: 4358

Agent Code: 45

📍 Kathmandu ,Kalanki | Iri School

🏠 3.5 Aana

📏 13.0 Feet

📍 West

[View More Details](#)



### House for Sale at Sitapaila | Civil Homes Colony

2 Crore 60 Lakh

Property ID: 3896

Agent Code: 39

📍 Kathmandu ,Sitapaila | Civil Homes Colony

🏠 3.44 Aana

📏 13.0 Feet

📍 South

[View More Details](#)

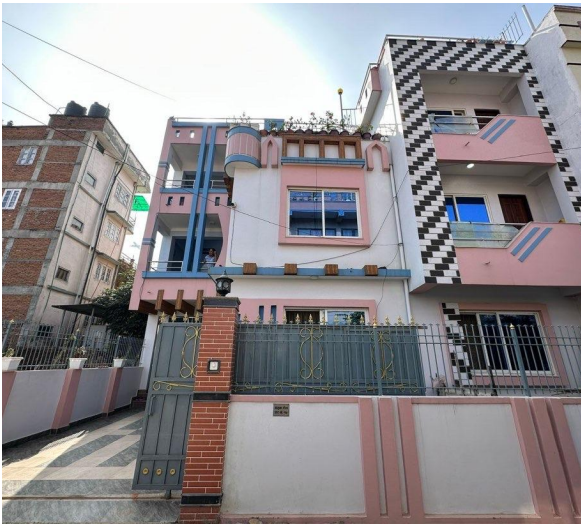

### House for Sale at Imadol

2 Crore 60 Lakh

Property ID: 3569

Agent Code: 20

📍 Lalitpur ,Imadol | Imadol Swimming Pool

🏠 3.2 Aana

📏 13.0 Feet

📍 North-East

[View More Details](#)



### House for Sale at Imadol | Sital Height

2 Crore 60 Lakh

Property ID: 3299

Agent Code: 20

📍 Lalitpur ,Imadol | Sital Height | Laxmi Furniture

🏠 3.5 Aana

📏 16.0 Feet

📍 North-East

[View More Details](#)

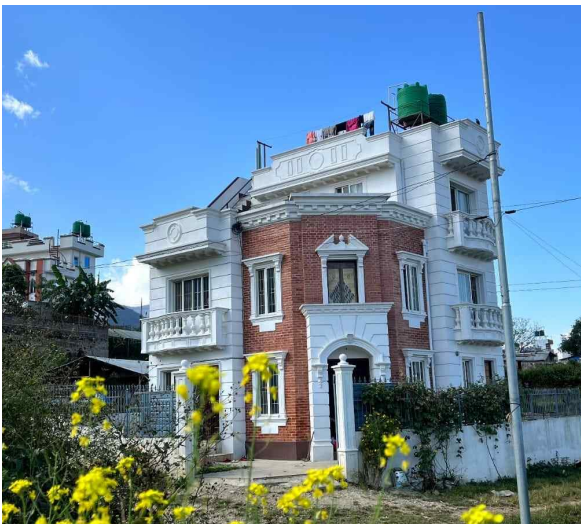

### House for Sale at Kirtipur | Machhegaun

2 Crore

Property ID: 3263

Agent Code: 46

📍 Kathmandu ,Kirtipur | Machhegaun

🏠 3.5 Aana

📏 13.0 Feet

📍 North-East

[View More Details](#)



### House for Sale at Sitapaila

3 Crore 50 lakh

Property ID: 3199

Agent Code: 78

📍 Kathmandu ,Sitapaila Chowk

🏠 4.72 Aana

📏 13.0 Feet

📍 East

[View More Details](#)



### 4 aana House for Sale at Kirtipur

2 Crore 50 Lakh

Property ID: 3050

Agent Code: 46

📍 Kathmandu ,Kirtipur Police Station

🏠 4.0 Aana

📏 20.0 Feet

📍 South-West

[View More Details](#)

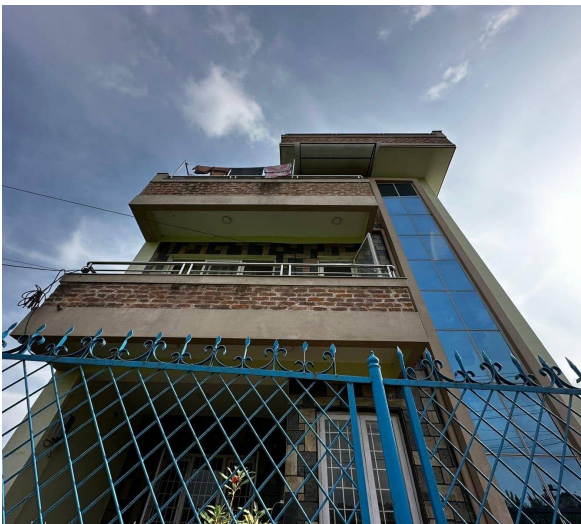

### House for Sale in Kirtipur Height

2 Crore 35 Lakh

Property ID: 2955

Agent Code: 45

📍 Kathmandu ,Kirtipur Panga Chardhara

🏠 4.0 Aana

📏 10.0 Feet

📍 North-East

[View More Details](#)



### House For Sale at Ochu Height | Imadol

2 Crore 90 Lakh

Property ID: 2816

Agent Code: 20

📍 Lalitpur ,Imadol

🏠 3.1 Aana

📏 13.0 Feet

📍 East

[View More Details](#)



### House on Sale at Koteswor | Kathmandu

3 Crore 49 Lakh

Property ID: 2771

Agent Code: 21

📍 Kathmandu ,Mahadevasthan

🏠 3.5 Aana

📏 12.0 Feet

📍 North-East

[View More Details](#)



### House For Sale at Tikathali

2 Crore 60 Lakh

Property ID: 2743

Agent Code: 20

📍 Lalitpur ,Tikathali

🏠 3.3 Aana

📏 13.0 Feet

📍 West

[View More Details](#)



South-West facing house on sale at Sangam chowk | Baneshwor

3 Crore 50 Lakh

Property ID: 2672

Agent Code: 21

📍 Kathmandu ,sangam chawk

🏠 3.3 Aana

📏 13.0 Feet

🕒 South-West

[View More Details](#)



House For Sale at Imadol |Tikathali|

2 Crore 60 Lakh

Property ID: 2607

Agent Code: 20

📍 Lalitpur ,Imadol

🏠 3.1 Aana

📏 13.0 Feet

🕒 North-East

[View More Details](#)



House for Sale at Imadol |Tikathali|

2 Crore 65 Lakh

Property ID: 2599

Agent Code: 20

📍 Lalitpur ,Imadol

🏠 3.3 Aana

📏 13.0 Feet

🕒 South-East

[View More Details](#)



Lalpurja Nepal is the premier destination for all thing's real estate in the heart of Nepal. Whether you're looking to buy, sell, or rent property, our company offers a seamless, user-friendly experience that connects buyers directly with sellers, ensuring a transparent and efficient transaction process. Lalpurja Nepal Pvt. Ltd. is a renowned and leading real estate brokerage agency in Nepal.

🌐 [www.lalpurjanepal.com.np](http://www.lalpurjanepal.com.np)

☎ +977-9851342035

📍 Sorakhutte, Kathmandu

© 2025 Lalpurja Nepal. All Right Reserved