

Residential Property Matching for Laxmi Prasad Dhakal



Customer ID: 305

Customer Name:	Laxmi Prasad Dhakal	Property Type:	House
Handling Agent:	Parba Panday	Preferred Area:	Raniban, Chamati, Swyambhu, sitapaila sanobharyang, thulobharyangthulobharang
Created On:	July 15, 2025	Budget Range:	2 crores

Explained Property Requirements

Contact: 9858055432 Location: Raniban, Chamati, Swyambhu, sitapaila sanobharyang, thulobharyangthulobharang Road Access: 13 feet Are of land: 3 aana minimum Budget: 2 crores

Non Negotiable Requirements

Road acces: 13 feet Are of land: 3 aana Budget: 2 crores

Selected Properties



House for Sale at Sitapaila

2 Crore 25 Lakh

Property ID: 7271

Agent Code: 64

📍 Kathmandu ,Sitapaila

🏠 4.0 Aana

📏 13.0 Feet

📍 North-East

[View More Details](#)



House for Sale at Taukhel

2 Crore 60 Lakh

Property ID: 6097

Agent Code: 45

📍 Kathmandu ,Taukhel

🏠 3.5 Aana

📏 13.0 Feet

📍 North

[View More Details](#)



House for Sale at Sitapaila

1 Crore 99 Lakh

Property ID: 6094

Agent Code: 45

📍 Kathmandu ,Sitapaila | Goodwill Housing

🏠 3.5 Aana

📏 10.0 Feet

[View More Details](#)



House for Sale at Sitapaila

1 Crore 50 Lakh

Property ID: 6017

Agent Code: 64

📍 Kathmandu ,Sitapaila | Green Village

🏠 2.5 Aana

📏 10.0 Feet

🕒 South-West

[View More Details](#)



Land for Sale at Sitapaila

28 Lakh Per Aana

Property ID: 4965

Agent Code: 64

📍 Kathmandu ,Sitapaila | Padma Colony

🏠 3.0 Aana

📏 16.0 Feet

🕒 North

[View More Details](#)

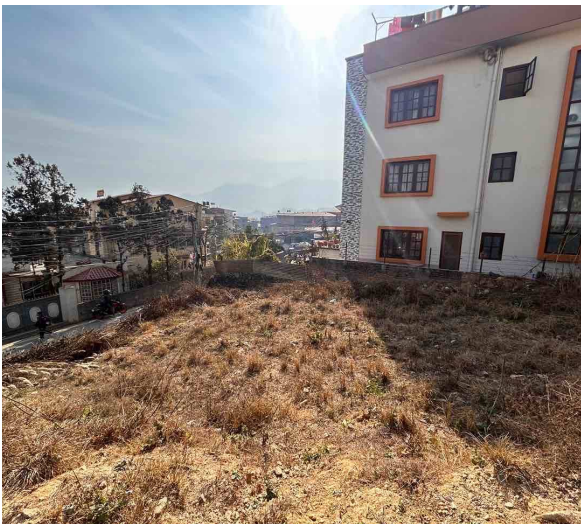

Land for Sale at Sitapaila

65 Lakh Per Aana

Property ID: 4647

Agent Code: 64

📍 Kathmandu ,Sitapaila | Aadeshwor Microbus Station

🏠 4.0 Aana

📏 20.0 Feet

🕒 South-East

[View More Details](#)

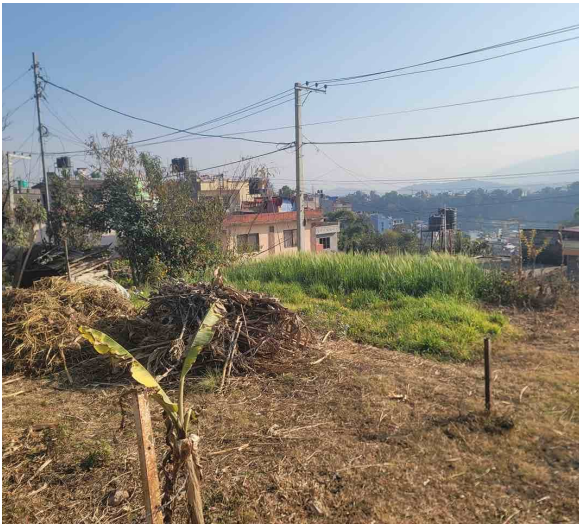

Land for Sale at Taukhel | Sitapaila

38 Lakh Per Aana

Property ID: 4626

Agent Code: 64

📍 Kathmandu ,Taukhel | Kota Devi Temple

🏠 4.65 Aana

📏 20.0 Feet

📍 South-East

[View More Details](#)



Land for Sale at Sitapaila | Kathmandu

35 Lakh Per Aana

Property ID: 4379

Agent Code: 64

📍 Kathmandu ,Sitapaila | Banglamukhi Temple

🏠 6.0 Aana

📏 16.0 Feet

[View More Details](#)



Land for Sale at Sitapaila | Ramkot

18 Lakh Per Aana

Property ID: 4196

Agent Code: 64

📍 Kathmandu ,Ramkot | Radha Krishna Mandir

🏠 4.5 Aana

📏 13.0 Feet

📍 South-West

[View More Details](#)



House for Sale at Adeshwor Temple | Sitapaila

1 Crore 85 Lakh

Property ID: 4126

Agent Code: 64

📍 Kathmandu ,Sitapaila | Adeshwor Temple

🏠 4.0 Aana

📏 10.0 Feet

📍 North

[View More Details](#)



House for Sale at Sitapaila | Civil Homes Colony

2 Crore 60 Lakh

Property ID: 3896

Agent Code: 39

📍 Kathmandu ,Sitapaila | Civil Homes Colony

🏠 3.44 Aana

📏 13.0 Feet

📍 South

[View More Details](#)



House for Sale at Raniban | Nagarik Bazar | Kathmandu

1 Crore 80 Lakh

Property ID: 2774

Agent Code: 14

📍 Kathmandu ,Nagarik Bazar

🏠 3.1 Aana

📏 8.0 Feet

📍 South-East

[View More Details](#)



House for Sale at Sitapaila

2 Crore 50 Lakh

Property ID: 1759

Agent Code: 14

 Kathmandu ,Padma Colony

 3.25 Aana

 16.0 Feet

 North-West

[View More Details](#)



Lalpurja Nepal is the premier destination for all thing's real estate in the heart of Nepal. Whether you're looking to buy, sell, or rent property, our company offers a seamless, user-friendly experience that connects buyers directly with sellers, ensuring a transparent and efficient transaction process. Lalpurja Nepal Pvt. Ltd. is a renowned and leading real estate brokerage agency in Nepal.

🌐 www.lalpurjanepal.com.np

☎ +977-9851342035

📍 Sorakhutte, Kathmandu

© 2025 Lalpurja Nepal. All Right Reserved