

Suman Shrestha

Collection ID: 146



Customer Name:	Suman Shrestha	Property Type: House, Land
Handling Agent:	Mukti Nath Nepal	Preferred Area: Budhanilkantha
Created On:	Feb. 14, 2025	Budget Range: 4 crore

Explained Property Requirements

House or Land ,4 Aana , Face Any , 13 Feet Road Access Location wise price , mandikataar galfutar , ganesh chwok

Non Negotiable Requirements

13 feet road , 4 aana land , brand new

Selected Properties



House for Sale at Budhanilkantha

3 Crore 30 Lakh

Property ID: 5119

Agent Code: 57

📍 Kathmandu ,Budhanilkantha | Golfutar

🏠 4.0 Aana

📏 20.0 Feet

📍 South-East

[View More Details](#)



House for Sale at Budhanilkantha

3 Crore 25 Lakh

Property ID: 4880

Agent Code: 57

📍 Kathmandu ,Budhanilkantha | Bhangal |
Valley Public School

🏠 4.0 Aana

📏 13.0 Feet

📍 West

[View More Details](#)

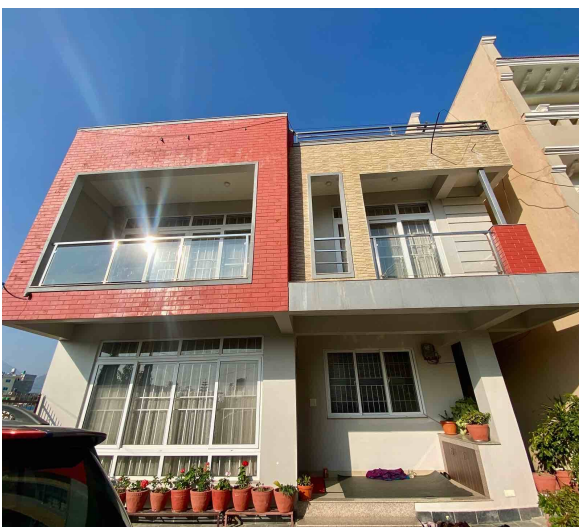

House for Sale at Budhanilkantha

5 Crore

Property ID: 4709

Agent Code: 57

📍 Kathmandu ,Budhanilkantha | Mathilo
Bhangal

🏠 6.0 Aana

📏 20.0 Feet

📍 South

[View More Details](#)

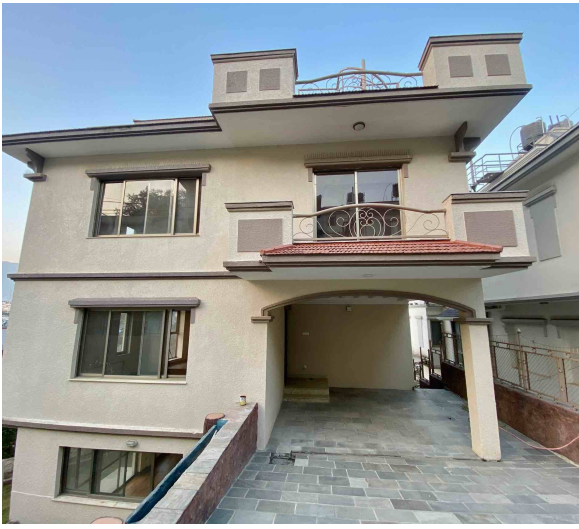

House for Sale at Budhanilkantha

4 Crore 75 Lakh

Property ID: 4550

Agent Code: 57

📍 Kathmandu ,Budhanilkantha | Dhapasi
Height | Kunwar Colony

🏠 5.0 Aana

📏 16.0 Feet

📍 South-East

[View More Details](#)

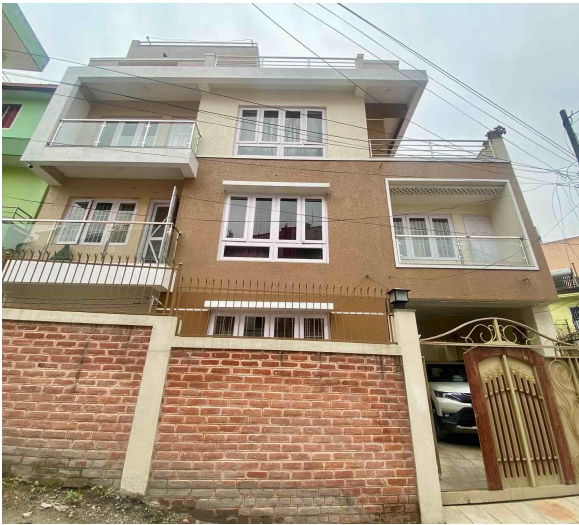

House for Sale at Budhanilkantha | Kathmandu

4 Crore 15 Lakh

Property ID: 4455

Agent Code: 57

📍 Kathmandu ,Hattigauda

🏠 4.0 Aana

📏 20.0 Feet

📍 North

[View More Details](#)

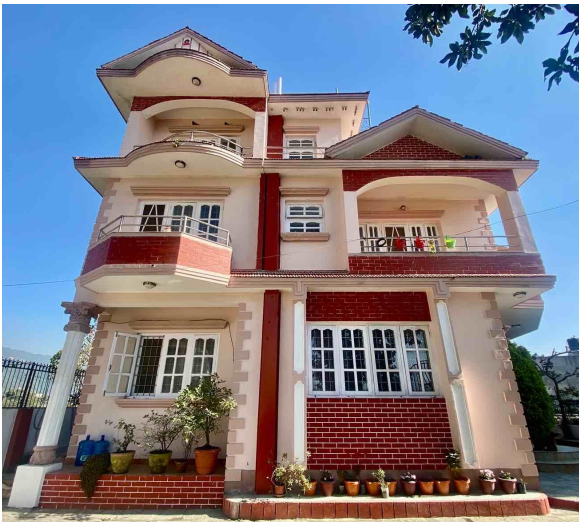

House for Sale at Budhanilkantha

5 Crore 50 Lakh

Property ID: 4230

Agent Code: 57

📍 Kathmandu ,Budhanilkantha | Hattigauda
Chowk

🏠 6.75 Aana

📏 20.0 Feet

📍 South

[View More Details](#)

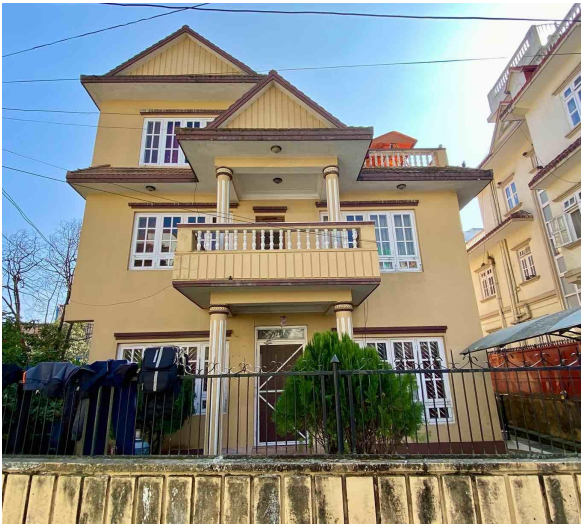

House for Sale at Budhanilkantha | Kathmandu

4 Crore

Property ID: 4070

Agent Code: 57

📍 Kathmandu ,Budhanilkantha | Special Chowk

🏠 6.1 Aana

🏠 10.0 Feet

🕒 West

[View More Details](#)



House for Sale at Budhanilkantha | Kathmandu

4 Crore 75 Lakh

Property ID: 4051

Agent Code: 57

📍 Kathmandu ,Thulo Bhangal | Budhanilkantha

🏠 6.0 Aana

🏠 16.0 Feet

🕒 East

[View More Details](#)



Lalpurja Nepal is the premier destination for all thing's real estate in the heart of Nepal. Whether you're looking to buy, sell, or rent property, our company offers a seamless, user-friendly experience that connects buyers directly with sellers, ensuring a transparent and efficient transaction process. Lalpurja Nepal Pvt. Ltd. is a renowned and leading real estate brokerage agency in Nepal.

🌐 www.lalpurjanepal.com.np

☎ +977-9851342035

📍 Sorakhutte, Kathmandu

© 2025 Lalpurja Nepal. All Right Reserved