

Test

Collection ID: 27

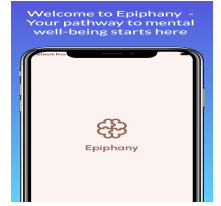

Customer Name:	Shree Krishna	Property Type: House
Customer ID:	1	Preferred Area: kalimati
Handling Agent:	Shree Krishna Shrestha	Budget Range: 12
Created On:	Jan. 20, 2025	

Explained Property Requirements

Lorem Ipsum

Non Negotiable Requirements

Lorem Ipsum

Selected Properties

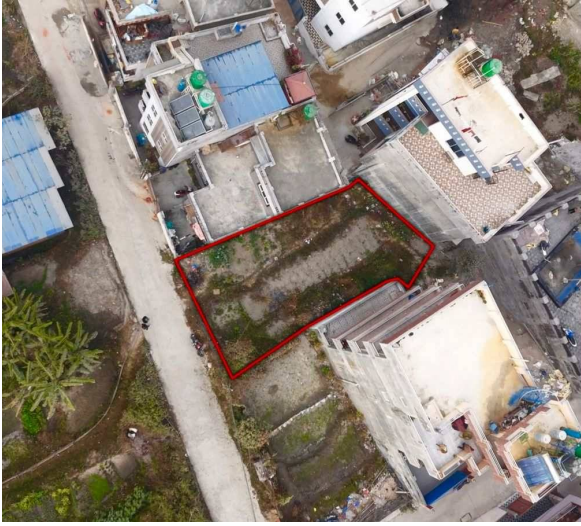

Land for Sale at Nepaltar | Shivamandir

Visited

25 Lakh Per Aana

Property ID: 4850

Agent Code: 26

 Kathmandu ,Nepaltar | Shivamandir

 7.0 Aana

 13.0 Feet

 South

[View More Details](#)



Lalpurja Nepal is the premier destination for all thing's real estate in the heart of Nepal. Whether you're looking to buy, sell, or rent property, our company offers a seamless, user-friendly experience that connects buyers directly with sellers, ensuring a transparent and efficient transaction process. Lalpurja Nepal Pvt. Ltd. is a renowned and leading real estate brokerage agency in Nepal.

🌐 www.lalpurjanepal.com.np

☎ +977-9851342035

📍 Sorakhutte, Kathmandu

© 2025 Lalpurja Nepal. All Right Reserved