

uvyvyvyv

Collection ID: 107

Customer Name:	uvyvyvyv	Property Type:	Residential
Handling Agent:	Shree Krishna Shrestha	Preferred Area:	vyvyvtv
Created On:	Feb. 5, 2025	Budget Range:	uvyvyvyv

Explained Property Requirements

yvyvyvyv

Non Negotiable Requirements

g gvgvyv

Selected Properties



House for Sale at Sigdel Tole | Pokhara-13

2 Crore 30 Lakh

Property ID: 5127

Agent Code: 85

📍 Pokhara ,Sigdel Tole | Miya Patan, Pokhara
-13

🏠 4.75 Aana

📏 13.0 Feet

📍 South-West

[View More Details](#)

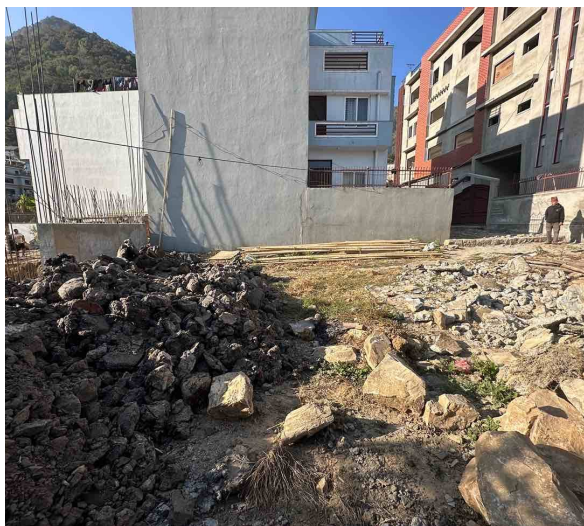

Land for Sale at Raniban

48 Lakh Per Aana

Property ID: 5126

Agent Code: 26

📍 Kathmandu ,Raniban | Buspark

🏠 4.5 Aana

📏 13.0 Feet

📍 East

[View More Details](#)



Lalpurja Nepal is the premier destination for all thing's real estate in the heart of Nepal. Whether you're looking to buy, sell, or rent property, our company offers a seamless, user-friendly experience that connects buyers directly with sellers, ensuring a transparent and efficient transaction process. Lalpurja Nepal Pvt. Ltd. is a renowned and leading real estate brokerage agency in Nepal.

🌐 www.lalpurjanepal.com.np

☎ +977-9851342035

📍 Sorakhutte, Kathmandu

© 2025 Lalpurja Nepal. All Right Reserved